

2023 Pennsylvania Youth Survey

Empowering Communities to Develop Strategic Prevention Programming

Phoenixville Area School District

All Questions by Grade Report

Conducted by

Pennsylvania Commission on
Crime and Delinquency

Pennsylvania Department of
Drug and Alcohol Programs

Pennsylvania Department
of Education

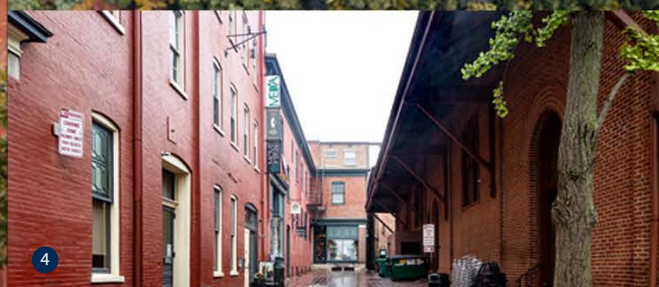
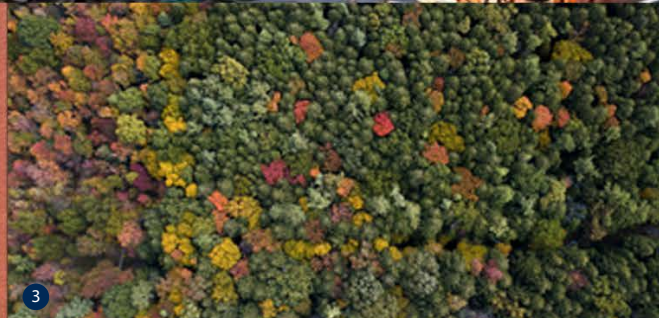
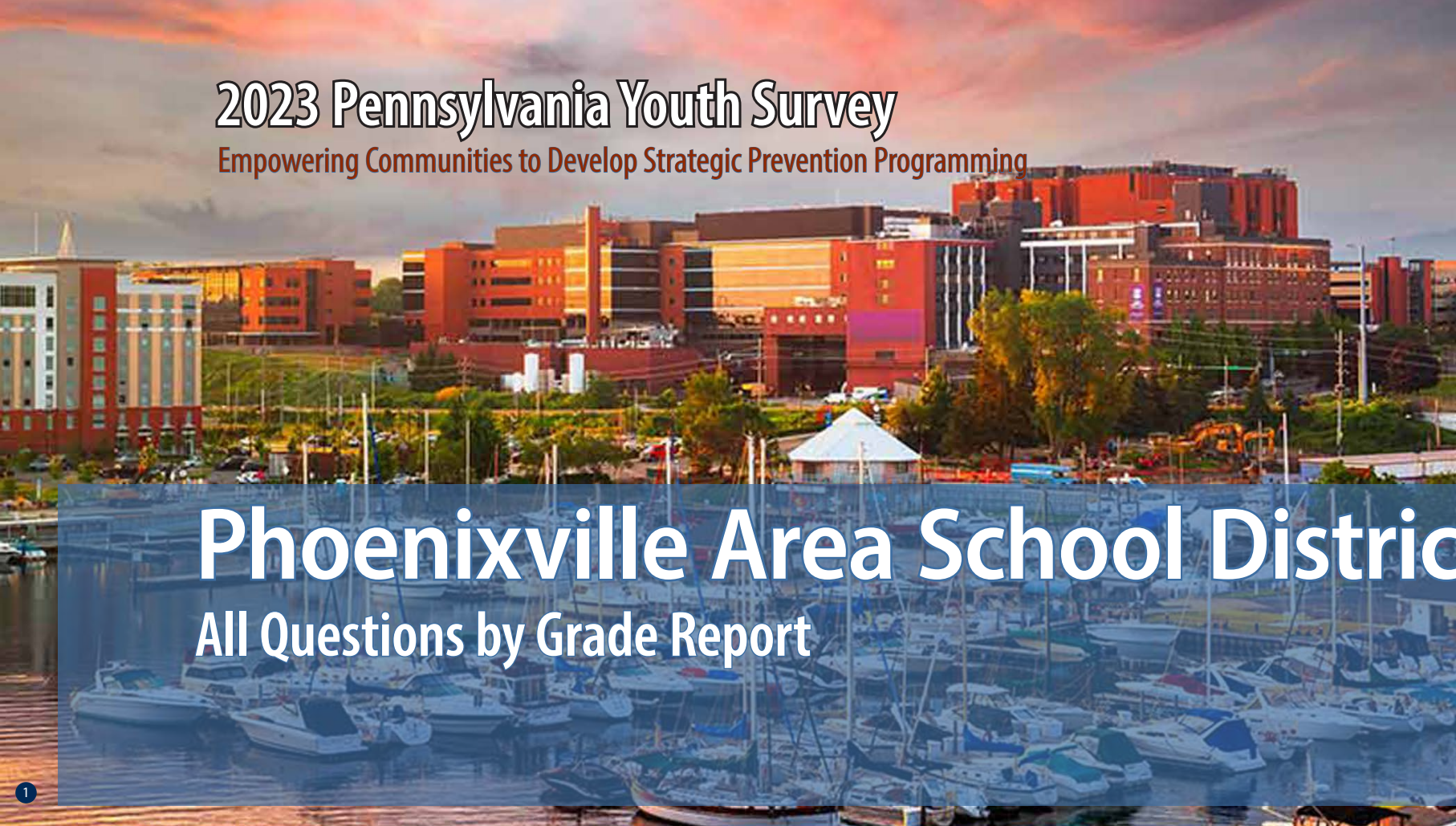

Funding provided by



pennsylvania

COMMISSION ON CRIME
AND DELINQUENCY



pennsylvania

DEPARTMENT OF DRUG AND
ALCOHOL PROGRAMS



pennsylvania

DEPARTMENT OF EDUCATION

About the cover photographs:

1. The Bayfront, *Erie, PA*
Credit: Sean Pavone/ISTock.com

2. No. 24 West Broadway, *Jim Thorpe, PA*
Credit: Billy Wilson/Flicker.com

3. North Pennsylvania Woods, *PA*
Credit: Caleb Martin/Flicker.com

4. West Grant Street, *Lancaster, PA*,
Credit: Billy Wilson/Flicker.com

5. Mountain Laurel
Credit: Unknown artist/Flicker.com

PAYS ALL QUESTIONS BY GRADE REPORT

This report provides full results from the 2023 Pennsylvania Youth Survey (PAYS). For each survey item included in the survey, this report presents data for each response option by grade (and for all grades combined).

This report allows you to see not only the percent of students who selected each response option but also the number of students. These counts allow for you to, for example, add the counts for 10th and 12th grade to calculate a percentage for high school students. PAYS sponsors — the Pennsylvania Commission on Crime and Delinquency, Department of Drug and Alcohol Programs, and the Pennsylvania Department of Education — are supplying these data with the hope of aiding in more complete prevention and wellness planning.

Notes to Consider Before Proceeding

This report shares data from the 2019, 2021, and 2023 PAYS administrations when data are available. If your county or district did not participate in one or more of these administrations, you will find “n/a” notations where relevant. Your full profile report also displays data from 2019, 2021, and 2023 when available.

Please note that the Pennsylvania Youth Survey (PAYS) was significantly revised from 2021 to 2023. Trend data are reported in this report when the data are comparable. When cells include an “n/a” notation, it can mean the question was either not asked in a previous administration or the question was revised in a

way that the 2023 data are not directly comparable. Also, note that any question with an * at the end designates a question and/or response option that was part of the 2023 survey revision. Please see Appendix B of your Profile Report for a description of changes.

Studies indicate that most young people are truthful in answering anonymous prevention-centered surveys such as PAYS. To ensure valid survey results, the data here have made use of the same validity/honesty checks used in PAYS profile reports.

Data are displayed here when there are a minimum number of 25 responses at the grade level.

An overwhelming majority of the percentages shown in this report are out of ALL students. Any exceptions are noted for the question as it appears in this report.

If you need help reading, interpreting, or applying these data, please contact your local county drug and alcohol office or reach out to the Evidence-based Prevention and Intervention Support (EPIS) at:

<https://www.episcenter.psu.edu/index.php/paysquestion>

You will find the survey question data organized in the report in the following topic order:

- [Demographics](#)
- [Community Domain Risk Factors](#)
- [Community Domain Protective Factors](#)
- [School Domain Risk Factors](#)
- [School Domain Protective Factors](#)
- [Family Domain Risk Factors](#)
- [Family Domain Protective Factors](#)
- [Peer-Individual Risk Factors](#)
- [Peer-Individual Protective Factors](#)
- [Substance Use](#)
- [Gambling](#)
- [Other Concerning Behaviors](#)
- [Community & School Climate and Safety](#)
- [Mental Health Concerns and Suicide Risk](#)
- [Stressful Events and Sleep](#)

Participation																														
	District 2019										District 2021										District 2023									
	6th		8th		10th		12th		Total		6th		8th		10th		12th		Total		6th		8th		10th		12th		Total	
Total number of survey respondents	297		271		275		174		1,017		203		268		224		186		881		317		255		236		232		1,040	

Demographics																															
Question	Response	District 2019										District 2021										District 2023									
		6th		8th		10th		12th		Total		6th		8th		10th		12th		Total		6th		8th		10th		12th		Total	
		%	n	%	n	%	n	%	n	%	n	%	n	%	n	%	n	%	n	%	n	%	n	%	n	%	n	%	n	%	n
How old are you?	10	0.7	2	0.0	0	0.0	0	0.0	0	0.2	2	0.5	1	0.0	0	0.0	0	0.0	0	0.1	1	0.3	1	0.0	0	0.0	0	0.0	0	0.1	1
	11	75.4	224	0.0	0	0.0	0	0.0	0	22.0	224	80.3	163	0.0	0	0.0	0	0.0	0	18.5	163	78.2	248	0.0	0	0.0	0	0.0	0	23.8	248
	12	23.9	71	1.1	3	0.0	0	0.0	0	7.3	74	19.2	39	0.7	2	0.0	0	0.0	0	4.7	41	21.5	68	0.4	1	0.0	0	0.0	0	6.6	69
	13	0.0	0	74.5	202	0.0	0	0.0	0	19.9	202	0.0	0	74.6	200	0.0	0	0.0	0	22.7	200	0.0	0	82.0	209	0.0	0	0.0	0	20.1	209
	14	0.0	0	24.4	66	1.5	4	0.0	0	6.9	70	0.0	0	24.6	66	1.3	3	0.0	0	7.8	69	0.0	0	17.6	45	1.3	3	0.0	0	4.6	48
	15	0.0	0	0.0	0	70.5	194	0.0	0	19.1	194	0.0	0	0.0	0	77.2	173	0.0	0	19.6	173	0.0	0	0.0	0	77.5	183	0.0	0	17.6	183
	16	0.0	0	0.0	0	27.3	75	1.1	2	7.6	77	0.0	0	0.0	0	21.4	48	1.1	2	5.7	50	0.0	0	0.0	0	20.3	48	0.9	2	4.8	50
	17	0.0	0	0.0	0	0.7	2	73.6	128	12.8	130	0.0	0	0.0	0	0.0	0	73.7	137	15.6	137	0.0	0	0.0	0	0.8	2	76.3	177	17.2	179
	18	0.0	0	0.0	0	0.0	0	25.3	44	4.3	44	0.0	0	0.0	0	0.0	0	25.3	47	5.3	47	0.0	0	0.0	0	0.0	0	21.1	49	4.7	49
	19 or older	0.0	0	0.0	0	0.0	0	0.0	0	0.0	0	0.0	0	0.0	0	0.0	0	0.0	0	0.0	0	0.0	0	0.0	0	0.0	0	1.7	4	0.4	4
What grade are you in?	6th	100.0	297	0.0	0	0.0	0	0.0	0	29.2	297	100.0	203	0.0	0	0.0	0	0.0	0	23.0	203	100.0	317	0.0	0	0.0	0	0.0	0	30.5	317
	7th	0.0	0	0.0	0	0.0	0	0.0	0	0.0	0	0.0	0	0.0	0	0.0	0	0.0	0	0.0	0	0.0	0	0.0	0	0.0	0	0.0	0	0.0	0
	8th	0.0	0	100.0	271	0.0	0	0.0	0	26.6	271	0.0	0	100.0	268	0.0	0	0.0	0	30.4	268	0.0	0	100.0	255	0.0	0	0.0	0	24.5	255
	9th	0.0	0	0.0	0	0.0	0	0.0	0	0.0	0	0.0	0	0.0	0	0.0	0	0.0	0	0.0	0	0.0	0	0.0	0	0.0	0	0.0	0	0.0	0
	10th	0.0	0	0.0	0	100.0	275	0.0	0	27.0	275	0.0	0	0.0	0	100.0	224	0.0	0	25.4	224	0.0	0	0.0	0	100.0	236	0.0	0	22.7	236
	11th	0.0	0	0.0	0	0.0	0	0.0	0	0.0	0	0.0	0	0.0	0	0.0	0	0.0	0	0.0	0	0.0	0	0.0	0	0.0	0	0.0	0	0.0	0
	12th	0.0	0	0.0	0	0.0	0	100.0	174	17.1	174	0.0	0	0.0	0	0.0	0	100.0	186	21.1	186	0.0	0	0.0	0	0.0	0	100.0	232	22.3	232
Are you of Hispanic, Latino, or Spanish origin?	No, not of Hispanic, Latino, or Spanish origin	84.2	224	85.2	224	90.4	246	87.4	152	86.8	846	80.4	152	78.0	202	84.4	184	88.1	163	82.4	701	81.4	237	81.9	194	82.4	187	77.3	177	80.8	795
	Yes, Mexican, Mexican Am., Chicano	3.8	10	2.7	7	1.1	3	4.0	7	2.8	27	3.7	7	3.9	10	1.4	3	1.6	3	2.7	23	3.4	10	2.5	6	2.6	6	1.3	3	2.5	25
	Yes, Puerto Rican	2.3	6	3.4	9	4.0	11	1.1	2	2.9	28	2.6	5	3.1	8	3.7	8	1.1	2	2.7	23	1.7	5	1.7	4	2.2	5	4.4	10	2.4	24
	Yes, Cuban	0.0	0	0.4	1	0.4	1	1.7	3	0.5	5	0.0	0	0.4	1	0.0	0	1.1	2	0.4	3	0.3	1	0.0	0	0.0	0	0.0	0	0.1	1
	Yes, another Hispanic, Latino, or Spanish origin	9.8	26	8.4	22	4.0	11	5.7	10	7.1	69	13.2	25	14.7	38	10.6	23	8.1	15	11.9	101	13.1	38	13.9	33	12.8	29	17.0	39	14.1	139
What is your race?	White, Caucasian	78.2	197	86.1	216	87.7	235	88.2	149	84.8	797	87.6	155	81.8	202	89.5	187	86.7	157	86.1	701	78.5	208	81.2	186	83.6	178	87.3	185	82.4	757
	Black, African American	12.7	32	13.5	34	9.7	26	8.9	15	11.4	107	7.9	14	15.8	39	10.5	22	8.8	16	11.2	91	12.8	34	10.9	25	10.3	22	9.4	20	11.0	101
	American Indian or Alaska Native	5.2	13	2.8	7	3.4	9	2.4	4	3.5	33	2.3	4	2.8	7	1.9	4	2.8	5	2.5	20	3.4	9	1.7	4	0.9	2	0.9	2	1.8	17
	Asian Indian, Japanese, Native Hawaiian, Chinese, Korean, Guamanian or Chamorro, Filipino, Vietnamese, Samoan, Other Asian, Other Pacific Islander	10.3	26	8.8	22	7.1	19	7.1	12	8.4	79	10.7	19	11.7	29	8.1	17	6.6	12	9.5	77	11.3	30	12.2	28	14.1	30	8.0	17	11.4	105

Demographics (continued)																																
Question	Response	District 2019										District 2021										District 2023										
		6th		8th		10th		12th		Total		6th		8th		10th		12th		Total		6th		8th		10th		12th		Total		
		%	n	%	n	%	n	%	n	%	n	%	n	%	n	%	n	%	n	%	n	%	n	%	n	%	n	%	n	%	n	
Are you?	Female	52.7	154	49.6	129	50.4	136	52.7	89	51.3	508	43.1	87	48.1	129	48.7	109	47.6	88	47.0	413	44.4	140	45.2	112	51.8	118	45.6	104	46.5	474	
	Male	47.3	138	50.4	131	49.6	134	47.3	80	48.7	483	52.5	106	48.1	129	49.1	110	48.6	90	49.5	435	54.3	171	53.6	133	46.5	106	51.8	118	51.8	528	
	Other	0.0	0	0.0	0	0.0	0	0.0	0	0.0	0	4.5	9	3.7	10	2.2	5	3.8	7	3.5	31	1.3	4	1.2	3	1.8	4	2.6	6	1.7	17	
Think of where you live most of the time. Which of the following people live there with you?*	Mother(s)	94.4	270	91.2	239	92.7	255	90.1	154	92.4	918	95.5	192	93.2	248	91.5	205	91.9	170	93.0	815	95.1	294	94.8	235	95.2	217	84.1	190	92.6	936	
	Father(s)	76.2	218	75.6	198	77.5	213	68.4	117	75.1	746	76.1	153	76.7	204	80.4	180	72.4	134	76.6	671	83.5	258	78.6	195	81.6	186	70.8	160	79.0	799	
	Stepparent(s)	n/a	n/a	n/a	n/a	n/a	n/a	n/a	n/a	n/a	n/a	n/a	n/a	n/a	n/a	n/a	n/a	n/a	n/a	n/a	n/a	n/a	6.8	21	11.3	28	5.3	12	8.8	20	8.0	81
	Foster Parent(s)	n/a	n/a	n/a	n/a	n/a	n/a	n/a	n/a	n/a	n/a	n/a	n/a	n/a	n/a	n/a	n/a	n/a	n/a	n/a	n/a	n/a	0.6	2	0.8	2	0.4	1	2.2	5	1.0	10
	Grandparent(s)	n/a	n/a	n/a	n/a	n/a	n/a	n/a	n/a	n/a	n/a	n/a	n/a	n/a	n/a	n/a	n/a	n/a	n/a	n/a	n/a	n/a	7.8	24	11.3	28	9.6	22	5.3	12	8.5	86
	Other Adult(s)	3.5	10	2.3	6	2.5	7	1.8	3	2.6	26	2.0	4	4.1	11	2.2	5	2.7	5	2.9	25	4.2	13	3.2	8	2.6	6	6.6	15	4.2	42	
	Sibling(s)	n/a	n/a	n/a	n/a	n/a	n/a	n/a	n/a	n/a	n/a	n/a	n/a	n/a	n/a	n/a	n/a	n/a	n/a	n/a	n/a	n/a	73.5	227	71.8	178	69.3	158	61.1	138	69.3	701
	Other children	3.1	9	5.7	15	2.2	6	1.2	2	3.2	32	2.5	5	2.3	6	0.9	2	3.2	6	2.2	19	4.9	15	2.0	5	2.2	5	1.3	3	2.8	28	
What is the language you use most often at home?	English	90.6	252	90.0	235	95.6	259	91.1	154	91.9	900	85.9	171	81.6	218	90.6	203	92.4	171	87.2	763	85.2	264	85.3	214	86.5	198	81.1	184	84.6	860	
	Spanish	6.5	18	6.9	18	3.3	9	5.9	10	5.6	55	8.0	16	11.2	30	5.8	13	4.9	9	7.8	68	8.4	26	7.6	19	9.6	22	14.5	33	9.8	100	
	Another language	2.9	8	3.1	8	1.1	3	3.0	5	2.5	24	6.0	12	7.1	19	3.6	8	2.7	5	5.0	44	6.5	20	7.2	18	3.9	9	4.4	10	5.6	57	

Community Domain Risk Factor: Laws and Norms Favorable Toward Drug Use																															
Question	Response	District 2019										District 2021										District 2023									
		6th		8th		10th		12th		Total		6th		8th		10th		12th		Total		6th		8th		10th		12th		Total	
		%	n	%	n	%	n	%	n	%	n	%	n	%	n	%	n	%	n	%	n	%	n	%	n	%	n	%	n	%	n
If a kid drank some beer, wine, or hard liquor (for example, vodka, whiskey, gin, or rum) in your neighborhood, would he or she be caught by the police?	NO!	9.9	19	17.4	38	24.5	62	28.5	47	20.0	166	9.3	12	7.4	16	21.1	42	25.9	43	15.9	113	6.2	15	10.3	23	15.5	28	26.2	44	13.5	110
	no	25.7	49	46.1	101	55.7	141	55.8	92	46.3	383	26.4	34	44.2	96	48.2	96	52.4	87	44.0	313	29.5	71	45.1	101	56.9	103	47.6	80	43.6	355
	yes	39.3	75	26.9	59	16.2	41	12.7	21	23.7	196	38.8	50	30.9	67	20.6	41	16.3	27	26.0	185	40.7	98	37.1	83	22.1	40	16.1	27	30.5	248
	YES!	25.1	48	9.6	21	3.6	9	3.0	5	10.0	83	25.6	33	17.5	38	10.1	20	5.4	9	14.1	100	23.7	57	7.6	17	5.5	10	10.1	17	12.4	101
If a kid smoked marijuana in your neighborhood, would he or she be caught by the police?	NO!	5.4	10	14.5	32	25.3	64	30.7	51	19.1	157	3.2	4	7.9	17	22.8	45	28.1	47	16.0	113	5.9	14	9.0	20	14.4	26	27.9	46	13.2	106
	no	18.5	34	37.3	82	49.8	126	52.4	87	40.0	329	23.8	30	33.3	72	48.2	95	47.9	80	39.2	277	18.0	43	35.7	79	47.5	86	40.0	66	34.0	274
	yes	42.4	78	36.8	81	19.4	49	10.2	17	27.3	225	41.3	52	35.6	77	17.3	34	17.4	29	27.2	192	46.0	110	39.4	87	30.9	56	21.8	36	35.9	289
	YES!	33.7	62	11.4	25	5.5	14	6.6	11	13.6	112	31.7	40	23.1	50	11.7	23	6.6	11	17.6	124	30.1	72	15.8	35	7.2	13	10.3	17	17.0	137
How wrong would most adults (over 21) in your neighborhood think it was for kids your age:																															
To drink alcohol?	Not Wrong at All	1.6	3	3.6	8	2.4	6	9.7	16	3.9	33	4.0	5	2.7	6	7.6	15	9.6	16	5.9	42	5.3	13	3.1	7	5.6	10	8.4	14	5.4	44
	A Little Bit Wrong	1.0	2	8.5	19	13.3	34	21.8	36	10.9	91	3.2	4	5.0	11	16.7	33	24.0	40	12.4	88	4.1	10	6.2	14	16.2	29	28.7	48	12.4	101
	Wrong	22.3	43	28.6	64	45.1	115	35.8	59	33.6	281	19.2	24	31.1	68	33.8	67	33.5	56	30.3	215	20.6	50	29.8	67	33.5	60	34.7	58	28.9	235
	Very wrong	75.1	145	59.4	133	39.2	100	32.7	54	51.6	432	73.6	92	61.2	134	41.9	83	32.9	55	51.3	364	70.0	170	60.9	137	44.7	80	28.1	47	53.3	434

*The Pennsylvania Youth Survey (PAYS) was significantly revised from 2021 to 2023. Trend data are reported in this report when the data are comparable. When cells include an "n/a" notation, it means the question was either not asked in a previous administration or the question was revised in a way that the 2023 data are not directly comparable. Please note that any question with an * at the end designates a question and/or response option that was part of this 2023 survey revision. Please see Appendix B of your Profile Report for a description of changes

Community Domain Risk Factor: Laws and Norms Favorable Toward Drug Use (continued)

Question	Response	District 2019										District 2021										District 2023									
		6th		8th		10th		12th		Total		6th		8th		10th		12th		Total		6th		8th		10th		12th		Total	
		%	n	%	n	%	n	%	n	%	n	%	n	%	n	%	n	%	n	%	n	%	n	%	n	%	n	%	n	%	n
How wrong would most adults (over 21) in your neighborhood think it was for kids your age:																															
To smoke cigarettes?	Not Wrong at All	1.0	2	2.2	5	2.0	5	7.4	12	2.9	24	1.6	2	2.3	5	4.5	9	5.4	9	3.5	25	3.7	9	3.2	7	4.5	8	7.2	12	4.5	36
	A Little Bit Wrong	1.0	2	4.5	10	5.1	13	6.7	11	4.3	36	4.1	5	3.6	8	5.6	11	7.8	13	5.2	37	1.7	4	1.4	3	5.0	9	11.4	19	4.3	35
	Wrong	16.7	32	16.1	36	29.4	75	27.6	45	22.6	188	16.3	20	23.2	51	35.9	71	29.9	50	27.1	192	12.4	30	22.2	49	29.6	53	37.7	63	24.1	195
	Very wrong	81.3	156	77.1	172	63.5	162	58.3	95	70.2	585	78.0	96	70.9	156	54.0	107	56.9	95	64.1	454	82.2	198	73.3	162	60.9	109	43.7	73	67.1	542
How wrong would most adults (over 21) in your neighborhood think it was for kids your age:																															
To use marijuana?	Not Wrong at All	1.6	3	3.6	8	5.5	14	10.9	18	5.2	43	4.0	5	2.3	5	8.1	16	9.1	15	5.8	41	3.4	8	3.2	7	3.9	7	12.0	20	5.2	42
	A Little Bit Wrong	1.1	2	7.6	17	9.8	25	13.9	23	8.0	67	1.6	2	3.7	8	9.6	19	14.5	24	7.5	53	0.8	2	2.3	5	11.2	20	15.6	26	6.6	53
	Wrong	9.5	18	16.5	37	31.4	80	32.1	53	22.6	188	7.3	9	22.5	49	31.3	62	33.3	55	24.8	175	9.3	22	18.6	41	25.7	46	34.7	58	20.8	167
	Very wrong	87.8	166	72.3	162	53.3	136	43.0	71	64.2	535	87.1	108	71.6	156	51.0	101	43.0	71	61.8	436	86.5	205	76.0	168	59.2	106	37.7	63	67.4	542

Community Domain Risk Factor: Low Neighborhood Attachment

Question	Response	District 2019										District 2021										District 2023									
		6th		8th		10th		12th		Total		6th		8th		10th		12th		Total		6th		8th		10th		12th		Total	
		%	n	%	n	%	n	%	n	%	n	%	n	%	n	%	n	%	n	%	n	%	n	%	n	%	n	%	n	%	n
I like my neighborhood	NO!	4.8	10	6.2	14	6.3	16	7.9	13	6.2	53	4.3	6	5.4	12	6.0	12	10.7	18	6.6	48	4.0	10	4.8	11	4.9	9	5.8	10	4.8	40
	no	9.0	19	13.2	30	11.4	29	13.4	22	11.7	100	4.3	6	14.5	32	14.4	29	13.0	22	12.2	89	8.8	22	11.0	25	14.8	27	11.6	20	11.3	94
	yes	33.8	71	51.1	116	52.4	133	48.8	80	46.8	400	44.2	61	52.5	116	55.7	112	56.8	96	52.8	385	34.9	87	54.8	125	58.2	106	62.2	107	51.1	425
	YES!	52.4	110	29.5	67	29.9	76	29.9	49	35.3	302	47.1	65	27.6	61	23.9	48	19.5	33	28.4	207	52.2	130	29.4	67	22.0	40	20.3	35	32.7	272
I'd like to get out of my neighborhood	NO!	55.8	116	35.2	80	35.2	88	36.1	60	40.4	344	58.5	79	36.1	79	29.9	60	29.6	50	37.0	268	60.9	148	44.5	101	34.6	63	32.6	56	44.7	368
	no	26.0	54	42.3	96	40.0	100	30.1	50	35.3	300	29.6	40	41.6	91	49.8	100	40.2	68	41.3	299	27.2	66	41.9	95	47.3	86	43.0	74	39.0	321
	yes	13.5	28	16.3	37	17.6	44	25.3	42	17.7	151	7.4	10	17.4	38	15.9	32	17.8	30	15.2	110	9.5	23	8.4	19	13.2	24	20.9	36	12.4	102
	YES!	4.8	10	6.2	14	7.2	18	8.4	14	6.6	56	4.4	6	5.0	11	4.5	9	12.4	21	6.5	47	2.5	6	5.3	12	4.9	9	3.5	6	4.0	33
If I had to move, I would miss the neighborhood I now live in	NO!	4.8	10	7.0	16	6.7	17	10.4	17	7.0	60	6.0	8	9.0	20	8.5	17	16.1	27	10.0	72	6.5	16	6.6	15	7.7	14	9.9	17	7.5	62
	no	14.3	30	20.1	46	25.0	63	23.8	39	20.8	178	9.0	12	17.6	39	20.1	40	20.8	35	17.4	126	10.1	25	13.2	30	19.1	35	23.4	40	15.7	130
	yes	32.4	68	36.2	83	33.3	84	36.0	59	34.4	294	26.1	35	39.2	87	41.7	83	39.9	67	37.6	272	27.8	69	44.9	102	44.8	82	42.1	72	39.2	325
	YES!	48.6	102	36.7	84	34.9	88	29.9	49	37.8	323	59.0	79	34.2	76	29.6	59	23.2	39	35.0	253	55.6	138	35.2	80	28.4	52	24.6	42	37.6	312

Community Domain Risk Factor: Perceived Availability of Drugs and Handguns

Question	Response	District 2019										District 2021										District 2023									
		6th		8th		10th		12th		Total		6th		8th		10th		12th		Total		6th		8th		10th		12th		Total	
		%	n	%	n	%	n	%	n	%	n	%	n	%	n	%	n	%	n	%	n	%	n	%	n	%	n	%	n	%	n
How easy would it be for you to get any, if you wanted to get any of the following:																															
Beer, wine, or hard liquor (for example, vodka, whiskey, gin, or rum)?	Very hard	56.0	108	39.0	90	21.0	54	11.4	19	32.0	271	61.1	77	42.9	90	33.5	67	23.8	40	38.9	274	67.6	161	37.3	84	31.9	58	23.7	40	42.1	343
	Sort of hard	24.9	48	20.8	48	21.8	56	11.4	19	20.2	171	19.0	24	21.9	46	21.0	42	14.9	25	19.5	137	18.1	43	28.9	65	21.4	39	21.3	36	22.5	183
	Sort of easy	10.9	21	18.6	43	25.7	66	29.3	49	21.1	179	11.1	14	22.4	47	24.5	49	25.6	43	21.7	153	10.1	24	20.4	46	27.5	50	31.4	53	21.3	173
	Very easy	8.3	16	21.6	50	31.5	81	47.9	80	26.8	227	8.7	11	12.9	27	21.0	42	35.7	60	19.9	140	4.2	10	13.3	30	19.2	35	23.7	40	14.1	115
How easy would it be for you to get any, if you wanted to get any of the following:																															
Cigarettes?	Very hard	76.8	149	67.4	155	49.8	128	25.7	43	56.0	475	81.9	104	67.6	142	54.0	108	40.1	67	59.8	421	80.9	190	67.4	153	55.5	101	40.2	68	63.0	512
	Sort of hard	11.3	22	15.2	35	21.8	56	16.8	28	16.6	141	7.1	9	14.8	31	20.5	41	16.8	28	15.5	109	13.2	31	18.5	42	22.5	41	24.3	41	19.1	155
	Sort of easy	5.7	11	7.8	18	16.7	43	19.8	33	12.4	105	8.7	11	10.5	22	15.0	30	17.4	29	13.1	92	2.1	5	9.3	21	11.5	21	21.3	36	10.2	83
	Very easy	6.2	12	9.6	22	11.7	30	37.7	63	15.0	127	2.4	3	7.1	15	10.5	21	25.7	43	11.6	82	3.8	9	4.8	11	10.4	19	14.2	24	7.7	63
How easy would it be for you to get any, if you wanted to get any of the following:																															
A handgun?	Very hard	84.5	164	82.5	188	84.0	216	66.1	109	80.2	677	87.9	109	84.2	176	79.9	159	75.4	126	81.5	570	87.3	206	80.3	179	81.9	149	79.2	133	82.4	667
	Sort of hard	7.7	15	7.9	18	10.1	26	17.6	29	10.4	88	10.5	13	7.2	15	13.1	26	13.8	23	11.0	77	7.6	18	12.6	28	9.9	18	11.9	20	10.4	84
	Sort of easy	4.1	8	3.5	8	3.5	9	9.1	15	4.7	40	0.8	1	3.3	7	3.5	7	4.2	7	3.1	22	2.1	5	3.1	7	3.8	7	4.2	7	3.2	26
	Very easy	3.6	7	6.1	14	2.3	6	7.3	12	4.6	39	0.8	1	5.3	11	3.5	7	6.6	11	4.3	30	3.0	7	4.0	9	4.4	8	4.8	8	4.0	32
How easy would it be for you to get any, if you wanted to get any of the following:																															
A drug like cocaine, LSD, heroin, or amphetamines?	Very hard	92.1	176	87.4	201	74.4	192	56.6	94	78.5	663	93.7	119	84.2	176	79.1	159	72.0	121	81.6	575	92.3	217	83.6	188	83.5	152	76.0	127	84.5	684
	Sort of hard	6.3	12	6.1	14	14.3	37	17.5	29	10.9	92	4.7	6	9.1	19	11.4	23	15.5	26	10.5	74	5.5	13	12.0	27	9.3	17	15.6	26	10.3	83
	Sort of easy	1.0	2	3.0	7	7.8	20	13.3	22	6.0	51	0.8	1	3.3	7	6.0	12	6.0	10	4.3	30	0.0	0	2.2	5	4.4	8	4.2	7	2.5	20
	Very easy	0.5	1	3.5	8	3.5	9	12.7	21	4.6	39	0.8	1	3.3	7	3.5	7	6.5	11	3.7	26	2.1	5	2.2	5	2.7	5	4.2	7	2.7	22
How easy would it be for you to get any, if you wanted to get any of the following:																															
Marijuana?	Very hard	90.5	172	67.0	152	35.0	90	21.7	36	53.6	450	92.9	118	72.9	153	52.2	105	36.5	61	62.0	437	91.3	210	71.6	161	61.3	111	42.9	72	68.9	554
	Sort of hard	5.3	10	11.9	27	22.6	58	12.7	21	13.8	116	6.3	8	10.0	21	16.4	33	15.0	25	12.3	87	7.0	16	14.2	32	13.3	24	12.5	21	11.6	93
	Sort of easy	1.6	3	8.8	20	17.9	46	19.3	32	12.0	101	0.0	0	10.0	21	13.4	27	12.6	21	9.8	69	0.0	0	7.1	16	8.8	16	16.1	27	7.3	59
	Very easy	2.6	5	12.3	28	24.5	63	46.4	77	20.6	173	0.8	1	7.1	15	17.9	36	35.9	60	15.9	112	1.7	4	7.1	16	16.6	30	28.6	48	12.2	98
How easy would it be for you to get any, if you wanted to get any of the following:																															
Prescription drugs not prescribed to you?	Very hard	71.4	160	59.7	154	45.3	121	33.3	57	53.5	492	69.0	116	55.3	130	44.9	96	46.4	84	53.4	426	76.5	179	60.3	135	57.7	105	58.1	97	63.9	516
	Sort of hard	18.3	41	20.9	54	29.6	79	26.9	46	23.9	220	16.1	27	28.5	67	27.1	58	21.5	39	23.9	191	11.5	27	20.1	45	14.8	27	20.4	34	16.5	133
	Sort of easy	7.1	16	12.4	32	16.9	45	24.0	41	14.6	134	10.1	17	8.5	20	16.8	36	18.2	33	13.3	106	8.1	19	12.1	27	16.5	30	10.2	17	11.5	93
	Very easy	3.1	7	7.0	18	8.2	22	15.8	27	8.0	74	4.8	8	7.7	18	11.2	24	13.8	25	9.4	75	3.8	9	7.6	17	11.0	20	11.4	19	8.1	65

Community Domain Risk Factor: Perceived Availability of Drugs and Handguns (continued)

Question	Response	District 2019										District 2021										District 2023									
		6th		8th		10th		12th		Total		6th		8th		10th		12th		Total		6th		8th		10th		12th		Total	
		%	n	%	n	%	n	%	n	%	n	%	n	%	n	%	n	%	n	%	n	%	n	%	n	%	n	%	n	%	n
If you drank alcohol during the past 12 months, how did you usually get it? (Please note the data reported here are of ALL students, including non-users. Profile reports produced for PAYS report these data only of past-year users. Because these data are of ALL students, the numbers and percentages here will not align with the data presented in your profile report. In 2021/2023, this question involved skip logic, and students reporting that they had not used alcohol in their lifetime were not shown this question. In the data, those not using in their lifetime were recoded as "Did not drink any alcohol" for this item.)	Did not drink any alcohol	94.9	130	78.6	125	63.9	106	40.2	45	70.7	406	96.5	167	90.4	227	82.8	169	53.5	91	82.0	654	96.7	290	90.1	218	83.4	171	67.4	128	86.1	807
	Bought it in a store	0.0	0	0.0	0	1.2	2	3.6	4	1.0	6	0.0	0	1.4	1	2.6	2	4.8	5	2.9	8	0.0	0	0.0	0	0.0	0	3.7	7	0.7	7
	Bought it at a restaurant, bar or club	0.0	0	0.0	0	0.0	0	2.7	3	0.5	3	0.0	0	0.0	0	0.0	0	1.9	2	0.7	2	0.0	0	0.0	0	1.5	3	0.5	1	0.4	4
	Bought it at a public event such as a concert or sporting event	0.0	0	0.0	0	0.0	0	4.5	5	0.9	5	0.0	0	0.0	0	0.0	0	4.8	5	1.8	5	0.0	0	0.0	0	0.0	0	0.0	0	0.0	0
	Gave someone money to buy it for me	0.0	0	1.3	2	7.8	13	28.6	32	8.2	47	0.0	0	0.0	0	13.0	10	23.8	25	12.8	35	0.3	1	1.2	3	0.0	0	5.3	10	1.5	14
	Parents/caregivers provided it to me	3.6	5	7.5	12	8.4	14	17.9	20	8.9	51	20.0	4	11.1	8	15.6	12	26.7	28	19.0	52	2.3	7	6.2	15	6.8	14	11.6	22	6.2	58
	Friends' parents/caregivers provided it to me	0.7	1	1.3	2	3.0	5	4.5	5	2.3	13	0.0	0	8.3	6	7.8	6	20.0	21	12.0	33	0.3	1	0.0	0	2.4	5	9.5	18	2.6	24
	Friends, brothers, or sisters over 21 provided it to me	0.0	0	0.6	1	12.0	20	25.9	29	8.7	50	0.0	0	5.6	4	7.8	6	34.3	36	16.8	46	0.3	1	0.4	1	2.9	6	10.5	20	3.0	28
	Friends, brothers, or sisters under 21 provided it to me	0.0	0	0.6	1	7.8	13	15.2	17	5.4	31	0.0	0	4.2	3	9.1	7	23.8	25	12.8	35	0.7	2	1.2	3	3.4	7	8.4	16	3.0	28
	Other relatives (uncles, aunts, cousins, grandparents, etc.) provided it to me	1.5	2	3.1	5	1.8	3	7.1	8	3.1	18	10.0	2	4.2	3	7.8	6	10.5	11	8.0	22	0.3	1	1.2	3	3.4	7	5.3	10	2.2	21
	Other source provided it to me	0.0	0	4.4	7	7.2	12	8.0	9	4.9	28	0.0	0	2.8	2	10.4	8	15.2	16	9.5	26	0.3	1	0.8	2	1.5	3	5.8	11	1.8	17
Took without permission, stole, or found it (my home, friend's home, store, etc.)	1.5	2	9.4	15	15.7	26	21.4	24	11.7	67	5.0	1	11.1	8	14.3	11	31.4	33	19.3	53	0.7	2	3.7	9	7.3	15	6.8	13	4.2	39	
If you used any prescription drugs without a prescription during the last 12 months, how did you get them? (Please note the data reported here are of ALL students, including non-users. Profile reports produced for PAYS report these data only of past-year users. Because these data are of ALL students, the numbers and percentages here will not align with the data presented in your profile report)	I did not take any prescription drugs without a doctor's prescription	100.0	133	95.0	153	97.6	163	89.3	100	95.8	549	98.3	116	98.1	204	96.6	170	92.5	147	96.4	637	99.7	316	99.6	254	100.0	236	99.1	229	99.6	1,035
	Took them from a family member living in my home	0.0	0	3.1	5	2.4	4	3.6	4	2.3	13	0.0	0	3.8	8	1.7	3	3.1	5	2.4	16	0.3	1	0.4	1	0.0	0	0.0	0	0.2	2
	Took them from other relatives not living in my home	0.0	0	0.0	0	0.6	1	0.9	1	0.3	2	0.8	1	1.0	2	0.0	0	1.3	2	0.8	5	0.0	0	0.0	0	0.0	0	0.0	0	0.0	0
	Took them from someone not related to me	0.0	0	0.0	0	0.0	0	0.9	1	0.2	1	0.0	0	1.0	2	0.0	0	1.9	3	0.8	5	0.0	0	0.0	0	0.0	0	0.0	0	0.0	0
	A friend or family member gave them to me	0.0	0	0.0	0	0.0	0	5.4	6	1.0	6	1.7	2	1.4	3	1.7	3	4.4	7	2.3	15	0.0	0	0.0	0	0.0	0	0.9	2	0.2	2
	Bought them from someone	0.0	0	1.2	2	0.0	0	2.7	3	0.9	5	0.0	0	1.0	2	0.6	1	0.6	1	0.6	4	0.0	0	0.0	0	0.0	0	0.0	0	0.0	0
	Ordered them over the Internet	0.0	0	1.2	2	0.0	0	0.0	0	0.3	2	0.0	0	1.0	2	0.6	1	0.6	1	0.6	4	0.0	0	0.0	0	0.0	0	0.0	0	0.0	0

Community Domain Risk Factor: Perceived Availability of Drugs and Handguns (continued)

Question	Response	District 2019										District 2021										District 2023										
		6th		8th		10th		12th		Total		6th		8th		10th		12th		Total		6th		8th		10th		12th		Total		
		%	n	%	n	%	n	%	n	%	n	%	n	%	n	%	n	%	n	%	n	%	n	%	n	%	n	%	n	%	n	
If you used an electronic vapor product such as a vape or e-cigarette in the past year, how did you usually get it?	Did not use electronic vapor product	n/a	n/a	n/a	n/a	n/a	n/a	n/a	n/a	n/a	n/a	n/a	n/a	n/a	n/a	n/a	n/a	n/a	n/a	n/a	n/a	n/a	99.0	301	94.0	233	86.9	192	82.5	179	91.4	905
	A friend gave it to me for free	n/a	n/a	n/a	n/a	n/a	n/a	n/a	n/a	n/a	n/a	n/a	n/a	n/a	n/a	n/a	n/a	n/a	n/a	n/a	n/a	n/a	0.3	1	2.0	5	6.8	15	5.1	11	3.2	32
	A family member gave it to me for free	n/a	n/a	n/a	n/a	n/a	n/a	n/a	n/a	n/a	n/a	n/a	n/a	n/a	n/a	n/a	n/a	n/a	n/a	n/a	n/a	n/a	0.7	2	1.6	4	0.9	2	0.0	0	0.8	8
	I bought it from someone under 21	n/a	n/a	n/a	n/a	n/a	n/a	n/a	n/a	n/a	n/a	n/a	n/a	n/a	n/a	n/a	n/a	n/a	n/a	n/a	n/a	n/a	0.3	1	0.8	2	1.8	4	1.4	3	1.0	10
	I bought it from someone over 21	n/a	n/a	n/a	n/a	n/a	n/a	n/a	n/a	n/a	n/a	n/a	n/a	n/a	n/a	n/a	n/a	n/a	n/a	n/a	n/a	n/a	0.3	1	0.4	1	0.5	1	1.4	3	0.6	6
	I bought it from a store	n/a	n/a	n/a	n/a	n/a	n/a	n/a	n/a	n/a	n/a	n/a	n/a	n/a	n/a	n/a	n/a	n/a	n/a	n/a	n/a	n/a	0.0	0	0.4	1	3.2	7	4.6	10	1.8	18
	I bought it on the Internet	n/a	n/a	n/a	n/a	n/a	n/a	n/a	n/a	n/a	n/a	n/a	n/a	n/a	n/a	n/a	n/a	n/a	n/a	n/a	n/a	n/a	0.3	1	0.4	1	0.5	1	0.0	0	0.3	3
	I gave someone money to buy it for me	n/a	n/a	n/a	n/a	n/a	n/a	n/a	n/a	n/a	n/a	n/a	n/a	n/a	n/a	n/a	n/a	n/a	n/a	n/a	n/a	n/a	0.3	1	1.6	4	1.4	3	1.8	4	1.2	12
	I took it from someone	n/a	n/a	n/a	n/a	n/a	n/a	n/a	n/a	n/a	n/a	n/a	n/a	n/a	n/a	n/a	n/a	n/a	n/a	n/a	n/a	n/a	0.3	1	0.8	2	1.8	4	0.9	2	0.9	9
	Other source not listed here	n/a	n/a	n/a	n/a	n/a	n/a	n/a	n/a	n/a	n/a	n/a	n/a	n/a	n/a	n/a	n/a	n/a	n/a	n/a	n/a	n/a	0.7	2	2.8	7	2.7	6	5.1	11	2.6	26

Community Domain Protective Factor: Rewards for Prosocial Involvement

Question	Response	District 2019										District 2021										District 2023									
		6th		8th		10th		12th		Total		6th		8th		10th		12th		Total		6th		8th		10th		12th		Total	
		%	n	%	n	%	n	%	n	%	n	%	n	%	n	%	n	%	n	%	n	%	n	%	n	%	n	%	n	%	n
My neighbors notice when I am doing a good job and let me know	NO!	34.8	72	44.5	105	56.1	143	47.9	79	46.2	399	40.0	54	45.7	100	48.5	98	49.7	84	46.3	336	31.1	74	34.2	78	42.9	79	57.0	98	40.0	329
	no	41.5	86	41.1	97	32.2	82	31.5	52	36.7	317	40.0	54	38.8	85	37.1	75	34.9	59	37.7	273	46.6	111	54.4	124	44.0	81	28.5	49	44.4	365
	yes	18.8	39	10.6	25	10.2	26	16.4	27	13.6	117	13.3	18	12.8	28	12.4	25	13.0	22	12.8	93	18.5	44	8.8	20	12.0	22	11.0	19	12.8	105
	YES!	4.8	10	3.8	9	1.6	4	4.2	7	3.5	30	6.7	9	2.7	6	2.0	4	2.4	4	3.2	23	3.8	9	2.6	6	1.1	2	3.5	6	2.8	23
There are people in my neighborhood who are proud of me when I do something well	NO!	29.7	62	39.9	93	44.3	112	38.8	64	38.5	331	32.6	44	38.6	85	37.6	76	43.8	74	38.4	279	22.6	55	27.0	61	35.2	64	44.2	76	31.1	256
	no	30.6	64	38.6	90	29.2	74	23.6	39	31.0	267	39.3	53	36.8	81	34.2	69	27.2	46	34.3	249	34.6	84	46.5	105	34.6	63	23.8	41	35.6	293
	yes	28.2	59	17.2	40	21.3	54	30.3	50	23.6	203	18.5	25	18.6	41	24.3	49	21.9	37	20.9	152	31.7	77	21.2	48	27.5	50	27.3	47	27.0	222
	YES!	11.5	24	4.3	10	5.1	13	7.3	12	6.9	59	9.6	13	5.9	13	4.0	8	7.1	12	6.3	46	11.1	27	5.3	12	2.7	5	4.7	8	6.3	52
There are people in my neighborhood who encourage me to do my best	NO!	20.9	43	31.6	73	35.2	89	35.2	58	30.8	263	21.2	29	28.3	62	29.7	60	40.8	69	30.3	220	16.4	40	21.8	49	30.0	54	39.2	67	25.6	210
	no	22.8	47	32.0	74	25.7	65	25.5	42	26.7	228	30.7	42	34.7	76	32.2	65	20.1	34	29.8	217	25.4	62	38.2	86	30.6	55	26.3	45	30.2	248
	yes	35.9	74	26.0	60	31.6	80	32.1	53	31.2	267	29.9	41	28.3	62	30.7	62	30.2	51	29.7	216	38.9	95	32.9	74	31.7	57	28.1	48	33.4	274
	YES!	20.4	42	10.4	24	7.5	19	7.3	12	11.3	97	18.2	25	8.7	19	7.4	15	8.9	15	10.2	74	19.3	47	7.1	16	7.8	14	6.4	11	10.7	88

*The Pennsylvania Youth Survey (PAYS) was significantly revised from 2021 to 2023. Trend data are reported in this report when the data are comparable. When cells include an "n/a" notation, it means the question was either not asked in a previous administration or the question was revised in a way that the 2023 data are not directly comparable. Please note that any question with an * at the end designates a question and/or response option that was part of this 2023 survey revision. Please see Appendix B of your Profile Report for a description of changes

School Domain Risk Factor: Academic Failure

Question	Response	District 2019										District 2021										District 2023									
		6th		8th		10th		12th		Total		6th		8th		10th		12th		Total		6th		8th		10th		12th		Total	
		%	n	%	n	%	n	%	n	%	n	%	n	%	n	%	n	%	n	%	n	%	n	%	n	%	n	%	n	%	n
Putting them all together, what were your grades like last year?	Mostly A's	61.7	137	51.7	123	34.8	88	43.9	72	47.9	420	53.4	71	47.4	111	35.0	72	35.1	61	42.2	315	59.1	149	50.2	118	48.0	94	46.7	84	51.6	445
	Mostly B's	31.5	70	37.8	90	42.7	108	41.5	68	38.3	336	33.8	45	29.1	68	37.4	77	33.9	59	33.3	249	32.5	82	35.7	84	34.2	67	37.8	68	34.9	301
	Mostly C's	5.4	12	8.4	20	18.6	47	11.6	19	11.2	98	7.5	10	15.0	35	16.0	33	23.0	40	15.8	118	7.1	18	9.4	22	14.3	28	12.2	22	10.4	90
	Mostly D's	0.5	1	2.1	5	3.2	8	3.0	5	2.2	19	4.5	6	4.3	10	9.2	19	4.6	8	5.8	43	1.2	3	4.7	11	3.1	6	2.8	5	2.9	25
	Mostly E's or F's	0.9	2	0.0	0	0.8	2	0.0	0	0.5	4	0.8	1	4.3	10	2.4	5	3.4	6	2.9	22	0.0	0	0.0	0	0.5	1	0.6	1	0.2	2
Are your school grades better than the grades of most students in your class?	NO!	3.9	8	6.8	16	9.4	24	7.3	12	7.0	60	5.1	7	7.2	16	9.0	18	11.3	19	8.3	60	2.9	7	9.1	21	8.7	16	12.9	22	7.9	66
	no	23.2	48	28.0	66	31.5	80	29.1	48	28.1	242	30.7	42	38.3	85	41.0	82	39.3	66	37.8	275	26.1	64	24.6	57	33.7	62	30.4	52	28.2	235
	yes	55.6	115	44.9	106	46.1	117	43.0	71	47.4	409	54.7	75	41.9	93	38.5	77	39.3	66	42.8	311	56.3	138	50.9	118	45.7	84	40.9	70	49.3	410
	YES!	17.4	36	20.3	48	13.0	33	20.6	34	17.5	151	9.5	13	12.6	28	11.5	23	10.1	17	11.1	81	14.7	36	15.5	36	12.0	22	15.8	27	14.5	121

School Domain Risk Factor: Low Commitment to School

Question	Response	District 2019										District 2021										District 2023									
		6th		8th		10th		12th		Total		6th		8th		10th		12th		Total		6th		8th		10th		12th		Total	
		%	n	%	n	%	n	%	n	%	n	%	n	%	n	%	n	%	n	%	n	%	n	%	n	%	n	%	n	%	n
During the last four weeks, how many whole days of school have you missed because you skipped or cut?	None	84.8	206	86.3	214	85.8	223	38.8	66	77.0	709	80.3	118	81.9	195	87.9	182	78.7	137	82.5	632	81.3	222	84.5	201	87.7	171	72.7	133	81.8	727
	1 day	10.7	26	8.1	20	9.2	24	48.2	82	16.5	152	6.1	9	8.8	21	5.8	12	9.8	17	7.7	59	10.6	29	8.0	19	6.7	13	17.5	32	10.5	93
	2 days	1.6	4	4.4	11	3.5	9	6.5	11	3.8	35	6.8	10	1.7	4	2.9	6	5.2	9	3.8	29	3.7	10	4.2	10	2.1	4	3.8	7	3.5	31
	3 days	1.6	4	0.8	2	0.0	0	2.9	5	1.2	11	2.7	4	2.5	6	1.0	2	4.0	7	2.5	19	2.2	6	1.3	3	2.6	5	2.2	4	2.0	18
	4 to 5 days	1.2	3	0.4	1	1.5	4	2.9	5	1.4	13	2.7	4	3.8	9	1.4	3	2.3	4	2.6	20	1.8	5	1.3	3	0.5	1	1.6	3	1.3	12
	6 to 10 days	0.0	0	0.0	0	0.0	0	0.6	1	0.1	1	0.7	1	0.4	1	0.5	1	0.0	0	0.4	3	0.0	0	0.4	1	0.0	0	1.6	3	0.4	4
	11 or more days	0.0	0	0.0	0	0.0	0	0.0	0	0.0	0	0.7	1	0.8	2	0.5	1	0.0	0	0.5	4	0.4	1	0.4	1	0.5	1	0.5	1	0.4	4
How important do you think the things you are learning in school are going to be for your later life?	Very important	40.0	96	26.3	65	17.3	45	14.1	24	25.1	230	32.7	49	16.2	38	16.4	34	13.8	24	18.9	145	32.3	87	13.2	31	19.5	38	19.1	35	21.7	191
	Quite important	30.4	73	17.0	42	15.0	39	25.9	44	21.6	198	27.3	41	18.3	43	11.6	24	14.9	26	17.5	134	28.6	77	22.1	52	14.4	28	20.2	37	22.0	194
	Fairly important	16.7	40	24.7	61	31.2	81	30.0	51	25.4	233	27.3	41	28.1	66	31.4	65	33.9	59	30.2	231	23.0	62	31.9	75	27.7	54	29.0	53	27.7	244
	Slightly important	9.6	23	23.1	57	28.5	74	21.8	37	20.8	191	9.3	14	28.5	67	28.5	59	31.6	55	25.5	195	13.0	35	24.3	57	32.8	64	27.9	51	23.5	207
	Not at all important	3.3	8	8.9	22	8.1	21	8.2	14	7.1	65	3.3	5	8.9	21	12.1	25	5.7	10	8.0	61	3.0	8	8.5	20	5.6	11	3.8	7	5.2	46
How interesting are most of your courses to you?	Very interesting and stimulating	14.2	33	8.6	21	7.8	20	14.8	25	11.0	99	15.0	22	7.7	18	7.7	16	5.2	9	8.5	65	12.7	33	6.0	14	7.1	14	12.0	22	9.5	83
	Quite interesting	39.7	92	16.5	40	17.8	46	27.8	47	24.9	225	30.6	45	16.2	38	18.4	38	24.1	42	21.4	163	38.8	101	17.9	42	17.9	35	30.1	55	26.7	233
	Fairly interesting	28.0	65	32.5	79	34.9	90	34.3	58	32.4	292	36.1	53	36.3	85	32.4	67	43.7	76	36.9	281	29.2	76	39.7	93	34.7	68	33.9	62	34.2	299
	Slightly Dull	12.5	29	23.0	56	26.7	69	16.0	27	20.1	181	17.0	25	26.5	62	25.6	53	22.4	39	23.5	179	10.8	28	23.9	56	27.0	53	19.7	36	19.8	173
	Very Dull	5.6	13	19.3	47	12.8	33	7.1	12	11.6	105	1.4	2	13.2	31	15.9	33	4.6	8	9.7	74	8.5	22	12.4	29	13.3	26	4.4	8	9.7	85

School Domain Risk Factor: Low Commitment to School (continued)

Question	Response	District 2019										District 2021										District 2023									
		6th		8th		10th		12th		Total		6th		8th		10th		12th		Total		6th		8th		10th		12th		Total	
		%	n	%	n	%	n	%	n	%	n	%	n	%	n	%	n	%	n	%	n	%	n	%	n	%	n	%	n	%	n
How often do you feel that the school work you are assigned is meaningful and important?	Never	6.1	14	15.6	38	15.0	39	13.5	23	12.6	114	8.3	12	15.2	35	20.8	43	8.7	15	13.9	105	6.8	18	10.3	24	14.9	29	17.7	32	11.8	103
	Seldom	9.6	22	20.9	51	32.7	85	24.1	41	22.1	199	4.1	6	18.7	43	21.7	45	35.8	62	20.7	156	9.1	24	14.5	34	25.1	49	28.7	52	18.2	159
	Sometimes	29.8	68	39.3	96	39.2	102	41.8	71	37.4	337	33.8	49	42.6	98	38.2	79	43.9	76	40.0	302	29.5	78	51.3	120	41.5	81	37.6	68	39.7	347
	Often	28.9	66	15.6	38	9.2	24	16.5	28	17.3	156	26.9	39	14.8	34	15.9	33	8.7	15	16.0	121	27.3	72	17.1	40	10.8	21	10.5	19	17.4	152
	Almost Always	25.4	58	8.6	21	3.8	10	4.1	7	10.6	96	26.9	39	8.7	20	3.4	7	2.9	5	9.4	71	27.3	72	6.8	16	7.7	15	5.5	10	12.9	113
Now thinking back over the past year in school, how often did you:																															
Enjoy being in school?	Never	9.5	22	13.5	33	11.5	30	14.2	24	12.0	109	8.8	13	12.0	28	20.3	42	18.5	32	15.1	115	9.4	25	8.9	21	11.7	23	12.5	23	10.4	92
	Seldom	6.5	15	14.3	35	20.8	54	14.8	25	14.3	129	7.5	11	12.4	29	18.8	39	16.2	28	14.1	107	6.0	16	14.8	35	20.4	40	21.2	39	14.7	130
	Sometimes	29.3	68	41.4	101	35.4	92	34.3	58	35.2	319	28.6	42	44.2	103	39.6	82	41.0	71	39.2	298	30.7	82	48.5	115	38.8	76	32.6	60	37.7	333
	Often	30.6	71	23.4	57	25.4	66	29.6	50	27.0	244	32.7	48	21.9	51	15.5	32	21.4	37	22.1	168	31.1	83	21.5	51	21.4	42	26.6	49	25.5	225
	Almost Always	24.1	56	7.4	18	6.9	18	7.1	12	11.5	104	22.4	33	9.4	22	5.8	12	2.9	5	9.5	72	22.8	61	6.3	15	7.7	15	7.1	13	11.8	104
Now thinking back over the past year in school, how often did you:																															
Hate being in school?	Never	22.8	53	11.5	28	5.0	13	10.1	17	12.3	111	15.2	22	8.8	20	6.8	14	7.5	13	9.2	69	16.8	45	6.8	16	6.1	12	10.3	19	10.4	92
	Seldom	15.9	37	12.8	31	21.2	55	27.8	47	18.8	170	20.7	30	15.4	35	14.1	29	15.6	27	16.1	121	30.2	81	18.2	43	13.3	26	20.1	37	21.2	187
	Sometimes	40.9	95	41.2	100	33.8	88	26.6	45	36.3	328	36.6	53	40.4	92	35.4	73	35.3	61	37.1	279	26.9	72	38.1	90	35.2	69	33.2	61	33.0	292
	Often	11.2	26	18.9	46	26.9	70	23.7	40	20.1	182	16.6	24	19.7	45	24.8	51	24.3	42	21.5	162	16.4	44	25.8	61	27.6	54	22.8	42	22.7	201
	Almost Always	9.1	21	15.6	38	13.1	34	11.8	20	12.5	113	11.0	16	15.8	36	18.9	39	17.3	30	16.1	121	9.7	26	11.0	26	17.9	35	13.6	25	12.7	112
Now thinking back over the past year in school, how often did you:																															
Try to do best work in school?	Never	0.4	1	2.5	6	1.5	4	4.7	8	2.1	19	1.4	2	2.6	6	4.9	10	3.5	6	3.2	24	1.1	3	1.7	4	3.1	6	4.9	9	2.5	22
	Seldom	0.4	1	2.9	7	3.9	10	6.5	11	3.2	29	0.7	1	8.3	19	8.7	18	8.1	14	6.9	52	1.9	5	5.1	12	6.6	13	7.6	14	5.0	44
	Sometimes	7.4	17	17.6	43	20.5	53	16.0	27	15.5	140	11.7	17	16.6	38	25.2	52	27.9	48	20.6	155	3.7	10	15.7	37	20.9	41	23.9	44	14.9	132
	Often	26.4	61	35.7	87	39.0	101	39.1	66	34.9	315	20.0	29	33.6	77	28.2	58	34.3	59	29.7	223	22.7	61	36.0	85	35.7	70	30.4	56	30.7	272
	Almost Always	65.4	151	41.4	101	35.1	91	33.7	57	44.3	400	66.2	96	38.9	89	33.0	68	26.2	45	39.6	298	70.6	190	41.5	98	33.7	66	33.2	61	46.9	415

School Domain Protective Factor: Opportunities for Prosocial Involvement

Question	Response	District 2019										District 2021										District 2023									
		6th		8th		10th		12th		Total		6th		8th		10th		12th		Total		6th		8th		10th		12th		Total	
		%	n	%	n	%	n	%	n	%	n	%	n	%	n	%	n	%	n	%	n	%	n	%	n	%	n	%	n	%	n
Teachers ask me to work on special classroom projects	NO!	15.7	33	27.4	64	32.2	82	21.7	36	24.9	215	20.4	28	20.3	45	27.9	56	32.4	55	25.2	184	16.0	40	19.3	44	27.0	50	31.4	54	22.5	188
	no	42.9	90	50.4	118	49.8	127	47.6	79	47.9	414	45.3	62	59.5	132	58.2	117	53.5	91	55.1	402	47.2	118	52.6	120	62.7	116	49.4	85	52.6	439
	yes	33.8	71	18.8	44	14.5	37	22.3	37	21.8	189	27.7	38	17.6	39	10.9	22	10.6	18	16.0	117	26.4	66	21.9	50	8.6	16	14.5	25	18.8	157
	YES!	7.6	16	3.4	8	3.5	9	8.4	14	5.4	47	6.6	9	2.7	6	3.0	6	3.5	6	3.7	27	10.4	26	6.1	14	1.6	3	4.7	8	6.1	51
There are lots of chances for students in my school to talk one-on-one with a teacher	NO!	4.3	9	11.0	26	4.3	11	7.1	12	6.7	58	3.7	5	4.5	10	4.4	9	7.1	12	4.9	36	4.1	10	6.5	15	8.6	16	8.2	14	6.6	55
	no	15.2	32	18.6	44	17.5	45	10.1	17	15.8	138	20.0	27	22.0	49	16.7	34	15.4	26	18.6	136	24.2	59	19.5	45	24.2	45	19.4	33	21.9	182
	yes	48.6	102	52.5	124	51.8	133	46.4	78	50.2	437	46.7	63	58.3	130	62.1	126	56.2	95	56.7	414	46.3	113	52.4	121	53.2	99	47.6	81	49.8	414
	YES!	31.9	67	17.8	42	26.5	68	36.3	61	27.3	238	29.6	40	15.2	34	16.7	34	21.3	36	19.7	144	25.4	62	21.6	50	14.0	26	24.7	42	21.7	180
I have lots of chances to be part of class discussions or activities	NO!	1.4	3	4.7	11	2.0	5	3.6	6	2.9	25	2.1	3	2.2	5	5.4	11	4.1	7	3.5	26	2.0	5	4.3	10	3.2	6	5.9	10	3.7	31
	no	7.8	17	14.0	33	9.4	24	7.2	12	9.8	86	7.1	10	14.7	33	13.8	28	7.7	13	11.4	84	9.4	24	7.4	17	11.9	22	11.8	20	9.9	83
	yes	49.3	107	57.6	136	60.4	154	53.9	90	55.7	487	42.1	59	60.4	136	63.1	128	60.4	102	57.7	425	45.5	116	60.6	140	69.2	128	50.6	86	55.9	470
	YES!	41.5	90	23.7	56	28.2	72	35.3	59	31.7	277	48.6	68	22.7	51	17.7	36	27.8	47	27.4	202	43.1	110	27.7	64	15.7	29	31.8	54	30.6	257
In my school, students have lots of chances to help decide things like class activities and rules	NO!	7.3	15	24.8	58	21.4	54	9.6	16	16.7	143	5.1	7	12.7	28	15.4	31	16.6	28	12.9	94	6.7	17	9.1	21	15.3	28	14.8	25	10.9	91
	no	24.9	51	44.0	103	41.7	105	44.0	73	38.7	332	33.6	46	32.1	71	38.3	77	39.1	66	35.7	260	24.2	61	31.7	73	35.0	64	36.1	61	31.1	259
	yes	44.9	92	24.4	57	27.4	69	30.7	51	31.4	269	42.3	58	46.2	102	41.3	83	36.7	62	41.9	305	52.0	131	49.6	114	41.0	75	41.4	70	46.8	390
	YES!	22.9	47	6.8	16	9.5	24	15.7	26	13.2	113	19.0	26	9.0	20	5.0	10	7.7	13	9.5	69	17.1	43	9.6	22	8.7	16	7.7	13	11.3	94
There are lots of chances for students in my school to get involved in sports, clubs, and other school activities outside of class	NO!	1.4	3	3.8	9	1.2	3	3.6	6	2.4	21	1.5	2	2.3	5	3.0	6	3.0	5	2.5	18	2.8	7	3.0	7	3.3	6	4.7	8	3.3	28
	no	3.8	8	3.0	7	2.8	7	1.8	3	2.9	25	2.9	4	1.8	4	4.0	8	4.2	7	3.2	23	4.0	10	1.3	3	2.2	4	2.9	5	2.6	22
	yes	25.1	53	36.7	87	36.2	92	34.9	58	33.4	290	27.9	38	48.6	107	45.5	92	41.1	69	42.1	306	26.9	68	34.3	79	48.9	90	43.3	74	37.1	311
	YES!	69.7	147	56.5	134	59.8	152	59.6	99	61.3	532	67.6	92	47.3	104	47.5	96	51.8	87	52.2	379	66.4	168	61.3	141	45.7	84	49.1	84	56.9	477
In the past 12 months, in which of the following activities did you participate?	Organized community activities (such as scouting, 4H, service clubs, YMCA, etc)	23.3	35	20.6	35	32.8	59	38.4	43	28.1	172	21.9	25	11.6	26	22.5	45	24.4	40	19.4	136	20.1	46	30.3	69	19.8	36	24.7	43	23.9	194
	Family supported activities or hobbies (such as dance, gymnastics, hiking, biking, skating, etc.)	64.7	97	42.4	72	52.2	94	52.7	59	52.6	322	57.9	66	47.3	106	43.5	87	39.0	64	46.0	323	56.3	129	53.5	122	47.3	86	44.8	78	51.0	415
	School sponsored activities (such as sports, music, clubs, after school programs, etc.)	63.3	95	61.8	105	69.4	125	71.4	80	66.2	405	53.5	61	53.1	119	57.0	114	67.1	110	57.5	404	64.2	147	70.2	160	62.6	114	60.9	106	64.8	527
	Faith-based activities (such as choir, youth group, mission, church leagues, etc)	31.3	47	21.2	36	17.8	32	22.3	25	22.9	140	19.3	22	15.6	35	10.5	21	10.4	17	13.5	95	26.2	60	18.9	43	15.4	28	13.8	24	19.1	155
	Job, employed	0.0	0	6.5	11	40.0	72	68.8	77	26.1	160	2.6	3	10.7	24	33.0	66	68.9	113	29.3	206	2.2	5	11.4	26	40.7	74	71.8	125	28.3	230
	Volunteer	18.7	28	20.0	34	29.4	53	46.4	52	27.3	167	13.2	15	20.1	45	17.0	34	28.7	47	20.1	141	9.2	21	21.9	50	24.7	45	40.8	71	23.0	187
	Other activities	26.0	39	26.5	45	29.4	53	34.8	39	28.8	176	24.6	28	29.0	65	28.0	56	26.8	44	27.5	193	30.1	69	32.9	75	27.5	50	24.1	42	29.0	236
	I do not participate	10.0	15	18.2	31	10.6	19	7.1	8	11.9	73	18.4	21	19.2	43	16.5	33	10.4	17	16.2	114	14.4	33	13.6	31	11.5	21	9.2	16	12.4	101

School Domain Protective Factor: Rewards for Prosocial Involvement

Question	Response	District 2019										District 2021										District 2023									
		6th		8th		10th		12th		Total		6th		8th		10th		12th		Total		6th		8th		10th		12th		Total	
		%	n	%	n	%	n	%	n	%	n	%	n	%	n	%	n	%	n	%	n	%	n	%	n	%	n	%	n	%	n
My teacher(s) notices when I am doing a good job and lets me know about it	NO!	4.3	9	14.3	34	14.2	36	10.2	17	11.1	96	2.9	4	9.0	20	15.8	32	14.9	25	11.1	81	3.6	9	6.1	14	15.2	28	12.8	22	8.7	73
	no	20.9	44	35.4	84	43.3	110	22.9	38	31.8	276	21.3	29	36.0	80	37.1	75	38.7	65	34.2	249	15.8	40	35.7	82	39.1	72	30.2	52	29.3	246
	yes	47.9	101	38.8	92	36.2	92	48.2	80	42.1	365	47.1	64	44.1	98	37.6	76	36.9	62	41.2	300	50.2	127	42.6	98	38.0	70	45.9	79	44.6	374
	YES!	27.0	57	11.4	27	6.3	16	18.7	31	15.1	131	28.7	39	10.8	24	9.4	19	9.5	16	13.5	98	30.4	77	15.7	36	7.6	14	11.0	19	17.4	146
I feel safe at my school	NO!	5.2	11	5.1	12	3.9	10	6.6	11	5.1	44	5.2	7	4.6	10	5.0	10	5.9	10	5.1	37	3.2	8	5.7	13	10.0	18	10.3	18	6.8	57
	no	9.5	20	12.8	30	16.4	42	13.9	23	13.2	115	8.9	12	13.3	29	17.1	34	14.8	25	13.9	100	9.5	24	13.5	31	11.7	21	12.1	21	11.6	97
	yes	46.9	99	58.7	138	60.9	156	51.8	86	55.2	479	47.4	64	58.3	127	55.8	111	58.6	99	55.6	401	40.5	102	58.5	134	66.7	120	60.3	105	55.2	461
	YES!	38.4	81	23.4	55	18.8	48	27.7	46	26.5	230	38.5	52	23.9	52	22.1	44	20.7	35	25.4	183	46.8	118	22.3	51	11.7	21	17.2	30	26.3	220
The school lets my parents/caregivers know when I have done something well*	NO!	12.0	25	26.7	62	32.9	84	31.3	52	25.9	223	4.5	6	18.5	41	27.4	55	28.4	48	20.7	150	5.7	14	14.0	32	25.5	47	24.6	42	16.3	135
	no	38.5	80	47.4	110	48.2	123	42.8	71	44.6	384	36.6	49	46.8	104	48.8	98	52.1	88	46.7	339	21.5	53	39.0	89	45.1	83	49.7	85	37.4	310
	yes	35.1	73	17.2	40	16.1	41	17.5	29	21.3	183	41.0	55	28.4	63	19.9	40	14.8	25	25.2	183	45.5	112	39.0	89	25.5	47	21.6	37	34.4	285
	YES!	14.4	30	8.6	20	2.7	7	8.4	14	8.2	71	17.9	24	6.3	14	4.0	8	4.7	8	7.4	54	27.2	67	7.9	18	3.8	7	4.1	7	11.9	99
My teachers praise me when I work hard in school	NO!	10.7	22	18.4	41	19.5	49	18.3	30	16.8	142	7.5	10	11.3	25	23.6	47	23.7	40	16.9	122	4.5	11	10.6	24	18.5	34	20.9	36	12.7	105
	no	31.6	65	51.6	115	49.8	125	35.4	58	43.0	363	38.3	51	46.8	104	41.7	83	36.1	61	41.4	299	26.9	65	42.0	95	50.0	92	35.5	61	38.0	313
	yes	40.8	84	21.1	47	25.1	63	33.5	55	29.5	249	40.6	54	33.8	75	29.1	58	36.7	62	34.4	249	47.9	116	38.5	87	28.3	52	39.0	67	39.1	322
	YES!	17.0	35	9.0	20	5.6	14	12.8	21	10.7	90	13.5	18	8.1	18	5.5	11	3.6	6	7.3	53	20.7	50	8.8	20	3.3	6	4.7	8	10.2	84

Family Domain Risk Factor: Family Conflict

Question	Response	District 2019										District 2021										District 2023									
		6th		8th		10th		12th		Total		6th		8th		10th		12th		Total		6th		8th		10th		12th		Total	
		%	n	%	n	%	n	%	n	%	n	%	n	%	n	%	n	%	n	%	n	%	n	%	n	%	n	%	n	%	n
People in my family often insult or yell at each other.	NO!	32.1	70	22.5	56	25.1	65	19.0	31	25.0	222	33.6	45	29.2	64	24.8	51	18.8	32	26.3	192	40.2	103	29.1	67	22.1	43	31.3	55	31.3	268
	no	37.6	82	45.4	113	37.8	98	46.0	75	41.4	368	39.6	53	39.7	87	46.1	95	45.3	77	42.8	312	39.8	102	40.4	93	44.1	86	35.8	63	40.1	344
	yes	22.0	48	23.7	59	25.5	66	25.2	41	24.1	214	14.2	19	23.7	52	21.8	45	24.1	41	21.5	157	16.0	41	22.6	52	24.1	47	23.3	41	21.1	181
	YES!	8.3	18	8.4	21	11.6	30	9.8	16	9.6	85	12.7	17	7.3	16	7.3	15	11.8	20	9.3	68	3.9	10	7.8	18	9.7	19	9.7	17	7.5	64
We argue about the same things in my family over and over.	NO!	37.3	81	21.7	54	22.7	59	19.5	32	25.4	226	31.6	42	22.2	48	25.9	53	18.2	31	24.0	174	35.0	89	19.6	45	19.5	38	25.1	44	25.3	216
	no	37.8	82	39.8	99	35.4	92	30.5	50	36.3	323	30.1	40	36.1	78	36.1	74	36.5	62	35.1	254	40.2	102	37.4	86	33.8	66	34.9	61	36.9	315
	yes	19.8	43	27.3	68	27.7	72	34.1	56	26.9	239	27.1	36	31.0	67	28.8	59	30.6	52	29.6	214	19.7	50	33.0	76	33.8	66	28.6	50	28.3	242
	YES!	5.1	11	11.2	28	14.2	37	15.9	26	11.5	102	11.3	15	10.6	23	9.3	19	14.7	25	11.3	82	5.1	13	10.0	23	12.8	25	11.4	20	9.5	81
People in my family have serious arguments.	NO!	45.2	98	30.8	76	31.8	82	27.1	45	33.9	301	39.1	52	33.8	72	30.6	63	26.6	45	32.2	232	52.8	133	33.8	78	29.7	58	27.8	49	37.2	318
	no	32.7	71	44.5	110	39.1	101	39.8	66	39.2	348	31.6	42	39.9	85	41.7	86	39.1	66	38.7	279	31.0	78	40.3	93	33.8	66	40.9	72	36.2	309
	yes	14.7	32	16.2	40	16.7	43	19.9	33	16.7	148	15.8	21	18.8	40	20.4	42	22.5	38	19.6	141	10.3	26	19.0	44	26.2	51	21.6	38	18.6	159
	YES!	7.4	16	8.5	21	12.4	32	13.3	22	10.2	91	13.5	18	7.5	16	7.3	15	11.8	20	9.6	69	6.0	15	6.9	16	10.3	20	9.7	17	8.0	68

*The Pennsylvania Youth Survey (PAYS) was significantly revised from 2021 to 2023. Trend data are reported in this report when the data are comparable. When cells include an "n/a" notation, it means the question was either not asked in a previous administration or the question was revised in a way that the 2023 data are not directly comparable. Please note that any question with an * at the end designates a question and/or response option that was part of this 2023 survey revision. Please see Appendix B of your Profile Report for a description of changes

Family Domain Risk Factor: Family History of Antisocial Behavior

Question	Response	District 2019										District 2021										District 2023									
		6th		8th		10th		12th		Total		6th		8th		10th		12th		Total		6th		8th		10th		12th		Total	
		%	n	%	n	%	n	%	n	%	n	%	n	%	n	%	n	%	n	%	n	%	n	%	n	%	n	%	n	%	n
About how many adults (over 21) have you known personally who in the past year have:																															
Gotten drunk or high?	None	54.9	117	48.8	122	31.7	83	22.3	37	40.3	359	61.7	79	58.6	129	46.6	95	36.7	62	50.6	365	68.8	172	53.3	121	50.5	97	37.6	65	54.0	455
	1	18.3	39	15.2	38	9.9	26	7.2	12	12.9	115	17.2	22	11.8	26	16.7	34	7.1	12	13.0	94	15.2	38	16.7	38	9.9	19	12.7	22	13.9	117
	2	13.1	28	10.4	26	17.9	47	19.9	33	15.0	134	10.9	14	8.2	18	8.3	17	14.2	24	10.1	73	10.0	25	11.5	26	11.5	22	12.7	22	11.3	95
	3 or 4	7.5	16	11.6	29	18.3	48	20.5	34	14.3	127	3.9	5	10.9	24	11.8	24	10.7	18	9.8	71	3.6	9	9.7	22	10.9	21	11.6	20	8.6	72
	5 or more	6.1	13	14.0	35	22.1	58	30.1	50	17.5	156	6.3	8	10.5	23	16.7	34	31.4	53	16.4	118	2.4	6	8.8	20	17.2	33	25.4	44	12.2	103
About how many adults (over 21) have you known personally who in the past year have:																															
Used marijuana, crack, cocaine or crack, or other drugs?	None	88.7	189	77.8	193	70.0	184	57.0	94	74.2	660	90.2	111	84.9	185	73.2	150	63.1	106	77.3	552	90.4	226	84.3	193	81.2	155	69.8	120	82.4	694
	1	7.5	16	10.5	26	9.9	26	12.7	21	10.0	89	8.1	10	5.5	12	8.8	18	10.7	18	8.1	58	6.8	17	7.4	17	8.9	17	11.0	19	8.3	70
	2	0.9	2	4.0	10	5.7	15	11.5	19	5.2	46	0.8	1	6.4	14	7.8	16	6.0	10	5.7	41	1.2	3	3.1	7	2.6	5	9.9	17	3.8	32
	3 or 4	1.4	3	3.2	8	7.2	19	7.3	12	4.7	42	0.8	1	0.9	2	6.3	13	8.3	14	4.2	30	0.8	2	2.6	6	4.7	9	4.7	8	3.0	25
	5 or more	1.4	3	4.4	11	7.2	19	11.5	19	5.8	52	0.0	0	2.3	5	3.9	8	11.9	20	4.6	33	0.8	2	2.6	6	2.6	5	4.7	8	2.5	21
About how many adults (over 21) have you known personally who in the past year have:																															
Sold or dealt drugs?	None	96.2	203	89.5	222	89.0	234	77.0	127	88.6	786	98.4	124	94.1	206	92.2	188	89.4	152	93.2	670	96.8	242	95.1	215	92.1	176	91.2	156	94.2	789
	1	2.8	6	4.8	12	4.6	12	9.1	15	5.1	45	0.8	1	3.2	7	4.4	9	4.1	7	3.3	24	1.2	3	2.7	6	5.8	11	4.7	8	3.3	28
	2	0.5	1	3.6	9	3.0	8	3.0	5	2.6	23	0.8	1	0.9	2	2.5	5	1.8	3	1.5	11	0.4	1	0.9	2	0.5	1	1.8	3	0.8	7
	3 or 4	0.5	1	1.2	3	1.9	5	4.8	8	1.9	17	0.0	0	0.9	2	0.0	0	1.2	2	0.6	4	0.0	0	0.4	1	0.5	1	0.6	1	0.4	3
	5 or more	0.0	0	0.8	2	1.5	4	6.1	10	1.8	16	0.0	0	0.9	2	1.0	2	3.5	6	1.4	10	1.6	4	0.9	2	1.0	2	1.8	3	1.3	11
About how many adults (over 21) have you known personally who in the past year have:																															
Done other things that could get them in trouble with the police, like stealing, selling stolen goods, mugging or assaulting others, etc.?	None	90.1	191	86.3	214	87.5	230	83.6	138	87.0	773	92.7	115	91.7	199	90.7	185	89.3	150	91.0	649	93.6	233	89.4	202	92.1	175	89.0	154	91.2	764
	1	6.1	13	6.9	17	4.2	11	3.6	6	5.3	47	5.6	7	4.6	10	3.4	7	3.0	5	4.1	29	3.6	9	5.3	12	5.3	10	8.1	14	5.4	45
	2	2.4	5	2.8	7	4.6	12	4.8	8	3.6	32	1.6	2	1.4	3	3.4	7	2.4	4	2.2	16	0.4	1	1.3	3	1.6	3	0.6	1	1.0	8
	3 or 4	0.5	1	1.2	3	0.8	2	2.4	4	1.1	10	0.0	0	1.4	3	2.0	4	1.8	3	1.4	10	0.0	0	0.4	1	0.0	0	0.6	1	0.2	2
	5 or more	0.9	2	2.8	7	3.0	8	5.5	9	2.9	26	0.0	0	0.9	2	0.5	1	3.6	6	1.3	9	2.4	6	3.5	8	1.1	2	1.7	3	2.3	19
How many of your brothers or sisters ever:																															
Drank beer, wine or hard liquor (for example, vodka, whiskey or gin)?	I don't have any	16.3	34	11.3	28	12.6	33	9.1	15	12.5	110	31.0	39	21.3	47	20.4	42	21.8	37	22.8	165	26.6	67	22.5	51	24.0	46	23.8	41	24.3	205
	None	77.5	162	72.2	179	63.2	165	60.4	99	68.6	605	59.5	75	59.7	132	60.2	124	42.9	73	55.9	404	65.5	165	63.4	144	57.3	110	51.7	89	60.3	508
	1	2.4	5	10.5	26	16.1	42	19.5	32	11.9	105	7.1	9	14.0	31	11.2	23	24.1	41	14.4	104	4.4	11	8.4	19	12.5	24	12.8	22	9.0	76
	2	3.3	7	4.4	11	5.4	14	7.3	12	5.0	44	1.6	2	4.1	9	6.8	14	5.3	9	4.7	34	2.8	7	2.6	6	4.2	8	8.1	14	4.2	35
	3 or 4	0.5	1	0.4	1	2.3	6	1.2	2	1.1	10	0.8	1	0.5	1	1.5	3	1.2	2	1.0	7	0.8	2	2.2	5	1.6	3	3.5	6	1.9	16
	5 or more	0.0	0	1.2	3	0.4	1	2.4	4	0.9	8	0.0	0	0.5	1	0.0	0	4.7	8	1.2	9	0.0	0	0.9	2	0.5	1	0.0	0	0.4	3

Family Domain Risk Factor: Family History of Antisocial Behavior (continued)

Question	Response	District 2019										District 2021										District 2023									
		6th		8th		10th		12th		Total		6th		8th		10th		12th		Total		6th		8th		10th		12th		Total	
		%	n	%	n	%	n	%	n	%	n	%	n	%	n	%	n	%	n	%	n	%	n	%	n	%	n	%	n	%	n
How many of your brothers or sisters ever:																															
Smoked cigarettes?	I don't have any	16.9	35	12.6	31	13.1	34	9.1	15	13.1	115	31.0	39	25.2	55	22.8	47	23.1	39	25.0	180	28.8	72	23.2	53	27.6	53	25.6	44	26.4	222
	None	80.7	167	78.5	193	77.7	202	79.4	131	78.9	693	65.9	83	68.8	150	67.5	139	63.9	108	66.8	480	65.6	164	70.2	160	65.6	126	62.2	107	66.2	557
	1	2.4	5	6.9	17	6.9	18	6.1	10	5.7	50	1.6	2	5.0	11	4.9	10	11.2	19	5.8	42	3.6	9	3.5	8	5.7	11	8.7	15	5.1	43
	2	0.0	0	1.2	3	1.9	5	1.8	3	1.3	11	0.0	0	0.5	1	3.9	8	0.6	1	1.4	10	1.6	4	1.3	3	1.0	2	2.9	5	1.7	14
	3 or 4	0.0	0	0.4	1	0.0	0	1.2	2	0.3	3	0.8	1	0.0	0	1.0	2	0.6	1	0.6	4	0.4	1	0.9	2	0.0	0	0.6	1	0.5	4
	5 or more	0.0	0	0.4	1	0.4	1	2.4	4	0.7	6	0.8	1	0.5	1	0.0	0	0.6	1	0.4	3	0.0	0	0.9	2	0.0	0	0.0	0	0.2	2
How many of your brothers or sisters ever:																															
Used marijuana?	I don't have any	17.0	35	11.7	29	13.1	34	9.0	15	12.8	113	31.0	39	25.3	55	23.2	48	21.3	36	24.8	178	28.5	71	24.1	55	26.6	51	24.9	43	26.1	220
	None	81.6	168	73.8	183	65.0	169	56.6	94	69.8	614	67.5	85	66.4	144	64.7	134	46.7	79	61.5	442	68.3	170	71.5	163	60.9	117	57.2	99	65.2	549
	1	1.0	2	6.5	16	15.8	41	24.7	41	11.4	100	0.8	1	6.0	13	5.8	12	23.7	40	9.2	66	2.8	7	3.1	7	9.4	18	11.0	19	6.1	51
	2	0.5	1	3.6	9	4.6	12	5.4	9	3.5	31	0.0	0	1.8	4	3.9	8	4.1	7	2.6	19	0.4	1	0.9	2	2.6	5	5.8	10	2.1	18
	3 or 4	0.0	0	2.8	7	1.2	3	0.6	1	1.3	11	0.0	0	0.0	0	1.9	4	2.4	4	1.1	8	0.0	0	0.0	0	0.0	0	1.2	2	0.2	2
	5 or more	0.0	0	1.6	4	0.4	1	3.6	6	1.3	11	0.8	1	0.5	1	0.5	1	1.8	3	0.8	6	0.0	0	0.4	1	0.5	1	0.0	0	0.2	2
How many of your brothers or sisters ever:																															
Took a handgun to school?	I don't have any	16.3	34	12.4	31	13.8	36	9.6	16	13.2	117	31.0	39	25.6	56	25.7	53	23.8	40	26.1	188	28.9	72	24.8	56	28.3	54	27.3	47	27.3	229
	None	83.7	174	87.2	218	85.8	224	88.6	147	86.2	763	69.0	87	74.0	162	73.8	152	75.6	127	73.4	528	70.7	176	74.8	169	71.2	136	71.5	123	72.1	604
	1	0.0	0	0.0	0	0.4	1	0.0	0	0.1	1	0.0	0	0.0	0	0.0	0	0.0	0	0.0	0	0.4	1	0.4	1	0.5	1	0.0	0	0.4	3
	2	0.0	0	0.0	0	0.0	0	0.0	0	0.0	0	0.0	0	0.0	0	0.5	1	0.0	0	0.1	1	0.0	0	0.0	0	0.0	0	0.6	1	0.1	1
	3 or 4	0.0	0	0.0	0	0.0	0	1.2	2	0.2	2	0.0	0	0.0	0	0.0	0	0.0	0	0.0	0	0.0	0	0.0	0	0.0	0	0.6	1	0.1	1
	5 or more	0.0	0	0.4	1	0.0	0	0.6	1	0.2	2	0.0	0	0.5	1	0.0	0	0.6	1	0.3	2	0.0	0	0.0	0	0.0	0	0.0	0	0.0	0
How many of your brothers or sisters ever:																															
Been suspended or expelled from school?	I don't have any	15.5	32	12.4	31	13.1	34	9.0	15	12.7	112	30.2	38	24.9	54	24.2	50	22.4	38	25.0	180	26.7	67	22.4	51	27.6	53	24.6	42	25.3	213
	None	79.6	164	73.3	184	71.5	186	75.9	126	74.7	660	63.5	80	66.4	144	65.2	135	64.7	110	65.1	469	65.3	164	68.9	157	65.1	125	64.9	111	66.2	557
	1	3.9	8	10.4	26	12.7	33	10.2	17	9.5	84	5.6	7	6.5	14	7.7	16	7.6	13	6.9	50	7.6	19	5.3	12	5.2	10	9.4	16	6.8	57
	2	1.0	2	2.0	5	1.9	5	3.6	6	2.0	18	0.0	0	1.8	4	2.4	5	3.5	6	2.1	15	0.4	1	3.1	7	1.6	3	1.2	2	1.5	13
	3 or 4	0.0	0	1.6	4	0.4	1	0.6	1	0.7	6	0.8	1	0.0	0	0.5	1	0.6	1	0.4	3	0.0	0	0.4	1	0.5	1	0.0	0	0.2	2
	5 or more	0.0	0	0.4	1	0.4	1	0.6	1	0.3	3	0.0	0	0.5	1	0.0	0	1.2	2	0.4	3	0.0	0	0.0	0	0.0	0	0.0	0	0.0	0
Has anyone in your family ever had a severe alcohol or drug problem?	Yes	18.1	37	24.8	61	37.8	99	38.6	64	29.7	261	20.7	25	26.6	57	32.0	65	37.1	62	29.6	209	17.5	43	25.9	58	32.6	62	33.5	58	26.5	221
	No	81.9	167	75.2	185	62.2	163	61.4	102	70.3	617	79.3	96	73.4	157	68.0	138	62.9	105	70.4	496	82.5	203	74.1	166	67.4	128	66.5	115	73.5	612

Family Domain Risk Factor: Parental Attitudes Favorable Toward Antisocial Behavior & Drugs

Question	Response	District 2019										District 2021										District 2023									
		6th		8th		10th		12th		Total		6th		8th		10th		12th		Total		6th		8th		10th		12th		Total	
		%	n	%	n	%	n	%	n	%	n	%	n	%	n	%	n	%	n	%	n	%	n	%	n	%	n	%	n	%	n
How wrong do your parents/caregivers feel it would be for you to:																															
Pick a fight with someone?*	Not Wrong at All	1.9	4	4.9	12	1.9	5	6.6	11	3.6	32	2.4	3	2.7	6	5.3	11	3.6	6	3.6	26	3.7	9	3.1	7	3.1	6	4.7	8	3.6	30
	A Little Bit Wrong	13.9	29	21.5	53	22.4	58	18.1	30	19.3	170	15.4	19	23.5	52	24.3	50	24.9	42	22.7	163	12.2	30	26.4	60	20.3	39	20.3	35	19.6	164
	Wrong	38.0	79	39.3	97	43.6	113	38.6	64	40.1	353	32.5	40	38.0	84	39.8	82	41.4	70	38.4	276	38.6	95	44.1	100	40.6	78	34.9	60	39.8	333
	Very wrong	46.2	96	34.4	85	32.0	83	36.7	61	36.9	325	49.6	61	35.7	79	30.6	63	30.2	51	35.3	254	45.5	112	26.4	60	35.9	69	40.1	69	37.0	310
How wrong do your parents/caregivers feel it would be for you to:																															
Steal anything worth more than \$5*	Not Wrong at All	0.5	1	1.6	4	1.2	3	4.2	7	1.7	15	1.7	2	2.3	5	3.9	8	3.0	5	2.8	20	2.0	5	2.7	6	2.6	5	4.7	8	2.9	24
	A Little Bit Wrong	4.3	9	11.4	28	6.5	17	1.8	3	6.5	57	1.7	2	4.1	9	6.3	13	7.1	12	5.0	36	3.3	8	7.6	17	8.9	17	5.2	9	6.1	51
	Wrong	19.3	40	24.8	61	28.8	75	23.6	39	24.5	215	22.5	27	31.8	70	32.9	68	40.8	69	32.7	234	28.5	70	34.7	78	30.9	59	27.3	47	30.5	254
	Very wrong	75.8	157	62.2	153	63.5	165	70.3	116	67.3	591	74.2	89	61.8	136	57.0	118	49.1	83	59.5	426	66.3	163	55.1	124	57.6	110	62.8	108	60.6	505
How wrong do your parents/caregivers feel it would be for you to:																															
Draw graffiti, or write things or draw pictures on buildings or other property (without the owner's permission)?*	Not Wrong at All	0.5	1	1.2	3	1.9	5	5.5	9	2.1	18	1.6	2	2.7	6	3.9	8	4.7	8	3.4	24	2.9	7	4.0	9	3.7	7	4.7	8	3.7	31
	A Little Bit Wrong	1.9	4	10.1	25	8.1	21	7.4	12	7.1	62	3.3	4	5.9	13	9.2	19	8.3	14	7.0	50	2.5	6	5.3	12	6.3	12	9.4	16	5.5	46
	Wrong	17.5	36	19.4	48	27.3	71	30.1	49	23.3	204	15.6	19	24.2	53	27.2	56	36.1	61	26.4	189	19.8	48	33.5	76	27.7	53	24.0	41	26.2	218
	Very wrong	80.1	165	69.2	171	62.7	163	57.1	93	67.6	592	79.5	97	67.1	147	59.7	123	50.9	86	63.3	453	74.9	182	57.3	130	62.3	119	62.0	106	64.5	537
How wrong do your parents/caregivers feel it would be for you to:																															
Drink beer, wine or hard liquor (for example, vodka, whiskey, gin, or rum) regularly?*	Not Wrong at All	0.5	1	2.0	5	1.2	3	7.2	12	2.4	21	1.6	2	1.8	4	5.4	11	5.3	9	3.6	26	1.6	4	3.1	7	2.6	5	4.1	7	2.8	23
	A Little Bit Wrong	2.9	6	8.5	21	8.5	22	7.2	12	6.9	61	1.6	2	4.6	10	6.3	13	10.6	18	6.0	43	1.6	4	4.9	11	6.3	12	11.0	19	5.5	46
	Wrong	7.8	16	12.1	30	22.3	58	28.9	48	17.3	152	8.2	10	16.4	36	30.2	62	35.3	60	23.5	168	7.8	19	16.8	38	16.7	32	27.9	48	16.4	137
	Very wrong	88.8	183	77.3	191	68.1	177	56.6	94	73.4	645	88.5	108	77.2	169	58.0	119	48.8	83	66.9	479	89.0	218	75.2	170	74.5	143	57.0	98	75.3	629
How wrong do your parents/caregivers feel it would be for you to:																															
Have one or two drinks of alcoholic beverage such as beer, wine, or hard liquor (vodka, whiskey, gin, or rum) nearly every day?*	Not Wrong at All	3.0	8	1.5	4	1.1	3	4.7	8	2.4	23	5.1	10	5.7	15	4.1	9	1.1	2	4.2	36	1.6	4	3.1	7	2.6	5	4.7	8	2.9	24
	A Little Bit Wrong	4.1	11	9.2	24	7.6	21	7.6	13	7.1	69	6.2	12	3.8	10	9.5	21	15.3	28	8.3	71	0.8	2	0.9	2	1.6	3	3.5	6	1.6	13
	Wrong	17.1	46	19.6	51	20.7	57	27.5	47	20.6	201	13.8	27	15.3	40	24.0	53	29.0	53	20.1	173	8.6	21	18.6	42	11.0	21	18.7	32	13.9	116
	Very wrong	75.8	204	69.6	181	70.5	194	60.2	103	69.9	682	74.9	146	75.1	196	62.4	138	54.6	100	67.4	580	88.9	217	77.4	175	84.8	162	73.1	125	81.6	679
How wrong do your parents/caregivers feel it would be for you to:																															
Smoke cigarettes?*	Not Wrong at All	0.5	1	1.2	3	1.1	3	5.5	9	1.8	16	1.6	2	2.3	5	4.4	9	3.0	5	2.9	21	1.6	4	3.6	8	3.1	6	4.7	8	3.1	26
	A Little Bit Wrong	1.0	2	2.8	7	2.7	7	1.8	3	2.2	19	0.0	0	0.9	2	2.4	5	3.6	6	1.8	13	0.4	1	0.9	2	0.5	1	2.4	4	1.0	8
	Wrong	7.5	15	9.3	23	11.1	29	19.4	32	11.3	99	7.4	9	10.0	22	19.0	39	23.1	39	15.2	109	6.9	17	16.0	36	9.9	19	18.8	32	12.5	104
	Very wrong	91.0	182	86.6	214	85.1	222	73.3	121	84.7	739	91.0	111	86.8	191	74.1	152	70.4	119	80.0	573	91.0	223	79.6	179	86.4	165	74.1	126	83.4	693

*The Pennsylvania Youth Survey (PAYS) was significantly revised from 2021 to 2023. Trend data are reported in this report when the data are comparable. When cells include an "n/a" notation, it means the question was either not asked in a previous administration or the question was revised in a way that the 2023 data are not directly comparable. Please note that any question with an * at the end designates a question and/or response option that was part of this 2023 survey revision. Please see Appendix B of your Profile Report for a description of changes

Family Domain Risk Factor: Parental Attitudes Favorable Toward Antisocial Behavior & Drugs (continued)

Question	Response	District 2019										District 2021										District 2023									
		6th		8th		10th		12th		Total		6th		8th		10th		12th		Total		6th		8th		10th		12th		Total	
		%	n	%	n	%	n	%	n	%	n	%	n	%	n	%	n	%	n	%	n	%	n	%	n	%	n	%	n	%	n
How wrong do your parents/caregivers feel it would be for you to:																															
Use marijuana*	Not at all wrong	0.5	1	4.5	11	3.8	10	11.4	19	4.7	41	2.5	3	2.3	5	6.8	14	9.4	16	5.3	38	1.7	4	3.1	7	4.2	8	8.1	14	4.0	33
	A little bit wrong	0.0	0	6.9	17	9.6	25	15.1	25	7.7	67	0.0	0	3.2	7	8.3	17	20.0	34	8.1	58	0.0	0	0.9	2	6.8	13	11.6	20	4.2	35
	Wrong	4.5	9	9.7	24	20.0	52	24.7	41	14.4	126	5.8	7	11.0	24	21.0	43	24.1	41	16.1	115	3.3	8	14.3	32	11.5	22	22.7	39	12.2	101
	Very wrong	95.0	192	78.9	195	66.5	173	48.8	81	73.3	641	91.7	111	83.6	183	63.9	131	46.5	79	70.5	504	95.0	228	81.7	183	77.6	149	57.6	99	79.6	659
How wrong do your parents/caregivers feel it would be for you to:																															
Use prescription drugs not prescribed to you?*	Not at all wrong	6.2	16	1.5	4	2.5	7	2.9	5	3.3	32	6.9	13	4.7	12	1.8	4	1.1	2	3.7	31	2.0	5	3.6	8	2.6	5	4.7	8	3.1	26
	A little bit wrong	3.1	8	3.5	9	2.5	7	1.2	2	2.7	26	2.1	4	2.4	6	2.8	6	3.3	6	2.6	22	0.8	2	0.9	2	0.5	1	2.4	4	1.1	9
	Wrong	14.0	36	14.3	37	14.5	40	12.3	21	13.9	134	9.0	17	12.2	31	11.5	25	15.8	29	12.1	102	6.1	15	13.8	31	9.5	18	13.6	23	10.5	87
	Very wrong	76.7	198	80.7	209	80.4	221	83.6	143	80.1	771	81.9	154	80.7	205	83.9	183	79.8	146	81.6	688	91.0	222	81.8	184	87.4	166	79.3	134	85.3	706

Family Domain Risk Factor: Poor Family Management

Question	Response	District 2019										District 2021										District 2023									
		6th		8th		10th		12th		Total		6th		8th		10th		12th		Total		6th		8th		10th		12th		Total	
		%	n	%	n	%	n	%	n	%	n	%	n	%	n	%	n	%	n	%	n	%	n	%	n	%	n	%	n	%	n
When I am not at home, one of my parents/caregivers knows where I am and who I am with.*	NO!	0.0	0	1.2	3	1.5	4	4.2	7	1.6	14	2.9	4	3.1	7	2.4	5	2.9	5	2.8	21	1.5	4	0.9	2	2.1	4	6.7	12	2.5	22
	no	3.2	7	3.2	8	8.8	23	9.6	16	6.0	54	2.2	3	1.8	4	5.8	12	5.8	10	3.9	29	2.7	7	3.4	8	4.6	9	6.1	11	4.0	35
	yes	19.4	43	38.6	97	41.5	108	42.8	71	35.5	319	25.4	35	39.9	89	49.0	102	49.1	84	41.9	310	26.9	70	36.6	86	42.6	83	41.9	75	36.1	314
	YES!	77.5	172	57.0	143	48.1	125	43.4	72	57.0	512	69.6	96	55.2	123	42.8	89	42.1	72	51.4	380	68.8	179	59.1	139	50.8	99	45.3	81	57.3	498
If you skipped school, would you be caught by your parents/caregivers?*	NO!	0.5	1	1.6	4	2.3	6	4.3	7	2.0	18	4.4	6	2.2	5	2.9	6	5.3	9	3.5	26	3.5	9	0.9	2	2.0	4	3.9	7	2.5	22
	no	3.7	8	8.4	21	8.0	21	7.3	12	7.0	62	5.1	7	6.3	14	8.2	17	9.4	16	7.3	54	3.5	9	7.8	18	4.1	8	4.5	8	5.0	43
	yes	23.9	52	31.3	78	34.9	91	40.2	66	32.2	287	23.5	32	35.0	78	46.6	97	39.8	68	37.3	275	26.2	68	39.2	91	41.8	82	41.6	74	36.4	315
	YES!	72.0	157	58.6	146	54.8	143	48.2	79	58.9	525	66.9	91	56.5	126	42.3	88	45.6	78	51.9	383	66.9	174	52.2	121	52.0	102	50.0	89	56.1	486
My parents/caregivers ask if I've gotten my homework done.*	NO!	1.8	4	4.0	10	3.8	10	13.3	22	5.1	46	2.9	4	6.6	15	7.3	15	9.9	17	6.9	51	2.7	7	2.6	6	5.6	11	13.1	23	5.4	47
	no	4.9	11	12.7	32	16.5	43	22.4	37	13.7	123	11.7	16	13.2	30	15.0	31	18.1	31	14.6	108	4.3	11	15.0	35	15.8	31	25.0	44	14.0	121
	yes	21.5	48	33.9	85	32.2	84	31.5	52	29.9	269	24.1	33	38.3	87	40.3	83	35.7	61	35.6	264	25.3	65	38.0	89	38.3	75	34.1	60	33.5	289
	YES!	71.7	160	49.4	124	47.5	124	32.7	54	51.3	462	61.3	84	41.9	95	37.4	77	36.3	62	42.9	318	67.7	174	44.4	104	40.3	79	27.8	49	47.0	406
Would your parents/caregivers know if you did not come home on time?*	NO!	0.9	2	2.8	7	2.3	6	6.0	10	2.8	25	3.6	5	2.2	5	3.9	8	7.0	12	4.1	30	3.1	8	1.3	3	4.1	8	4.5	8	3.1	27
	no	7.3	16	13.5	34	16.2	42	12.0	20	12.5	112	8.0	11	12.5	28	12.6	26	9.4	16	11.0	81	6.6	17	10.3	24	9.2	18	11.3	20	9.1	79
	yes	32.3	71	38.5	97	37.5	97	44.0	73	37.7	338	28.5	39	38.4	86	45.4	94	45.6	78	40.2	297	32.4	84	45.1	105	45.1	88	48.6	86	42.0	363
	YES!	59.5	131	45.2	114	44.0	114	38.0	63	47.0	422	59.9	82	46.9	105	38.2	79	38.0	65	44.8	331	57.9	150	43.3	101	41.5	81	35.6	63	45.7	395

*The Pennsylvania Youth Survey (PAYS) was significantly revised from 2021 to 2023. Trend data are reported in this report when the data are comparable. When cells include an "n/a" notation, it means the question was either not asked in a previous administration or the question was revised in a way that the 2023 data are not directly comparable. Please note that any question with an * at the end designates a question and/or response option that was part of this 2023 survey revision. Please see Appendix B of your Profile Report for a description of changes

Family Domain Risk Factor: Poor Family Management (continued)																															
Question	Response	District 2019										District 2021										District 2023									
		6th		8th		10th		12th		Total		6th		8th		10th		12th		Total		6th		8th		10th		12th		Total	
		%	n	%	n	%	n	%	n	%	n	%	n	%	n	%	n	%	n	%	n	%	n	%	n	%	n	%	n	%	n
The rules in my family are clear.	NO!	0.9	2	2.4	6	2.7	7	5.5	9	2.7	24	3.7	5	1.8	4	3.4	7	5.3	9	3.4	25	2.0	5	1.3	3	4.6	9	4.5	8	2.9	25
	no	9.9	22	10.5	26	11.2	29	12.8	21	11.0	98	11.1	15	12.2	27	10.1	21	11.7	20	11.3	83	9.4	24	11.2	26	8.7	17	12.5	22	10.4	89
	yes	33.2	74	44.5	110	48.8	127	45.7	75	43.2	386	32.6	44	47.7	106	53.8	112	51.5	88	47.6	350	34.9	89	48.1	112	50.3	98	51.1	90	45.3	389
	YES!	56.1	125	42.5	105	37.3	97	36.0	59	43.2	386	52.6	71	38.3	85	32.7	68	31.6	54	37.8	278	53.7	137	39.5	92	36.4	71	31.8	56	41.4	356
If you carried a handgun without your parents/caregivers' permission, would you be caught by them?*	NO!	0.9	2	2.8	7	3.9	10	6.1	10	3.3	29	3.0	4	3.2	7	2.9	6	5.3	9	3.6	26	4.3	11	1.7	4	4.6	9	8.5	15	4.6	39
	no	4.1	9	7.3	18	10.8	28	9.1	15	7.9	70	2.2	3	4.5	10	9.7	20	12.4	21	7.4	54	2.7	7	6.1	14	9.3	18	5.1	9	5.6	48
	yes	11.0	24	16.6	41	18.5	48	26.1	43	17.5	156	11.9	16	19.5	43	23.8	49	30.2	51	21.8	159	12.9	33	23.1	53	27.8	54	33.0	58	23.2	198
	YES!	83.9	183	73.3	181	66.8	173	58.8	97	71.3	634	82.8	111	72.7	160	63.6	131	52.1	88	67.2	490	80.0	204	69.0	158	58.2	113	53.4	94	66.6	569
If you drank some beer, wine, or hard liquor (such as vodka, whiskey, gin, or rum) without your parents/caregivers' permission, would you be caught by them?*	NO!	3.3	7	7.7	19	7.8	20	14.5	24	7.9	70	3.8	5	5.0	11	7.7	16	15.9	27	8.1	59	5.8	15	3.5	8	6.4	12	18.5	32	7.9	67
	no	7.0	15	18.5	46	36.4	94	45.2	75	26.0	230	6.9	9	16.0	35	28.5	59	35.9	61	22.6	164	3.9	10	16.7	38	24.5	46	29.5	51	17.1	145
	yes	16.4	35	25.0	62	27.5	71	26.5	44	24.0	212	18.3	24	28.8	63	27.5	57	30.6	52	27.0	196	19.7	51	30.4	69	30.3	57	27.2	47	26.4	224
	YES!	73.2	156	48.8	121	28.3	73	13.9	23	42.1	373	71.0	93	50.2	110	36.2	75	17.6	30	42.4	308	70.7	183	49.3	112	38.8	73	24.9	43	48.5	411
My family has clear rules about alcohol and drug use.	NO!	0.9	2	3.6	9	1.9	5	8.4	14	3.4	30	3.1	4	3.2	7	4.8	10	4.1	7	3.9	28	2.4	6	2.7	6	3.7	7	4.7	8	3.3	27
	no	6.4	14	8.4	21	13.6	35	13.3	22	10.3	92	5.4	7	6.8	15	10.1	21	21.3	36	10.9	79	6.9	17	9.4	21	12.2	23	11.6	20	9.8	81
	yes	14.2	31	28.7	72	37.0	95	42.2	70	30.0	268	16.9	22	26.4	58	38.2	79	40.2	68	31.3	227	21.5	53	32.1	72	36.7	69	39.5	68	31.6	262
	YES!	78.4	171	59.4	149	47.5	122	36.1	60	56.3	502	74.6	97	63.6	140	46.9	97	34.3	58	54.0	392	69.1	170	55.8	125	47.3	89	44.2	76	55.4	460

Family Domain Protective Factor: Family Attachment																																
Question	Response	District 2019										District 2021										District 2023										
		6th		8th		10th		12th		Total		6th		8th		10th		12th		Total		6th		8th		10th		12th		Total		
		%	n	%	n	%	n	%	n	%	n	%	n	%	n	%	n	%	n	%	n	%	n	%	n	%	n	%	n	%	n	
Do you feel very close to your parents/caregivers?*	NO!	n/a	n/a	n/a	n/a	n/a	n/a	n/a	n/a	n/a	n/a	n/a	n/a	n/a	n/a	n/a	n/a	n/a	n/a	n/a	n/a	n/a	1.5	4	2.6	6	3.1	6	5.0	9	2.9	25
	no	n/a	n/a	n/a	n/a	n/a	n/a	n/a	n/a	n/a	n/a	n/a	n/a	n/a	n/a	n/a	n/a	n/a	n/a	n/a	n/a	n/a	4.6	12	5.5	13	13.8	27	9.5	17	7.9	69
	yes	n/a	n/a	n/a	n/a	n/a	n/a	n/a	n/a	n/a	n/a	n/a	n/a	n/a	n/a	n/a	n/a	n/a	n/a	n/a	n/a	n/a	19.5	51	31.9	75	35.7	70	38.5	69	30.4	265
	YES!	n/a	n/a	n/a	n/a	n/a	n/a	n/a	n/a	n/a	n/a	n/a	n/a	n/a	n/a	n/a	n/a	n/a	n/a	n/a	n/a	n/a	74.3	194	60.0	141	47.4	93	46.9	84	58.8	512
Do you share your thoughts and feelings with your parents/caregivers?*	NO!	n/a	n/a	n/a	n/a	n/a	n/a	n/a	n/a	n/a	n/a	n/a	n/a	n/a	n/a	n/a	n/a	n/a	n/a	n/a	n/a	n/a	6.9	18	5.5	13	9.2	18	10.1	18	7.7	67
	no	n/a	n/a	n/a	n/a	n/a	n/a	n/a	n/a	n/a	n/a	n/a	n/a	n/a	n/a	n/a	n/a	n/a	n/a	n/a	n/a	n/a	13.5	35	22.6	53	26.2	51	23.6	42	20.9	181
	yes	n/a	n/a	n/a	n/a	n/a	n/a	n/a	n/a	n/a	n/a	n/a	n/a	n/a	n/a	n/a	n/a	n/a	n/a	n/a	n/a	n/a	37.5	97	43.0	101	36.9	72	36.5	65	38.6	335
	YES!	n/a	n/a	n/a	n/a	n/a	n/a	n/a	n/a	n/a	n/a	n/a	n/a	n/a	n/a	n/a	n/a	n/a	n/a	n/a	n/a	n/a	42.1	109	28.9	68	27.7	54	29.8	53	32.8	284

*The Pennsylvania Youth Survey (PAYS) was significantly revised from 2021 to 2023. Trend data are reported in this report when the data are comparable. When cells include an "n/a" notation, it means the question was either not asked in a previous administration or the question was revised in a way that the 2023 data are not directly comparable. Please note that any question with an * at the end designates a question and/or response option that was part of this 2023 survey revision. Please see Appendix B of your Profile Report for a description of changes

Family Domain Protective Factor: Opportunities for Prosocial Involvement

Question	Response	District 2019										District 2021										District 2023									
		6th		8th		10th		12th		Total		6th		8th		10th		12th		Total		6th		8th		10th		12th		Total	
		%	n	%	n	%	n	%	n	%	n	%	n	%	n	%	n	%	n	%	n	%	n	%	n	%	n	%	n	%	n
My parents/caregivers ask me what I think before most family decisions affecting me are made*	NO!	6.7	14	11.4	28	8.1	21	17.1	28	10.4	91	9.4	13	14.3	32	11.5	24	12.3	21	12.1	90	11.5	29	5.2	12	10.6	21	12.8	23	9.8	85
	no	19.2	40	28.0	69	23.1	60	19.5	32	22.9	201	18.8	26	21.9	49	22.1	46	20.5	35	21.1	156	19.4	49	18.5	43	18.6	37	19.4	35	19.0	164
	yes	47.1	98	42.7	105	47.3	123	38.4	63	44.3	389	41.3	57	49.1	110	50.0	104	46.2	79	47.2	350	42.7	108	52.6	122	49.7	99	42.2	76	46.9	405
	YES!	26.9	56	17.9	44	21.5	56	25.0	41	22.4	197	30.4	42	14.7	33	16.3	34	21.1	36	19.6	145	26.5	67	23.7	55	21.1	42	25.6	46	24.3	210
If I had a personal problem, I could ask my parents/caregivers for help*	NO!	4.0	9	5.1	13	5.7	15	10.2	17	6.0	54	7.9	11	7.6	17	6.7	14	8.1	14	7.5	56	4.2	11	3.9	9	8.5	17	6.1	11	5.5	48
	no	6.7	15	11.1	28	11.1	29	13.2	22	10.4	94	10.1	14	12.1	27	15.2	32	14.5	25	13.2	98	8.3	22	6.5	15	12.1	24	10.5	19	9.2	80
	yes	31.7	71	41.5	105	38.7	101	37.7	63	37.6	340	29.5	41	43.0	96	47.1	99	37.2	64	40.3	300	28.4	75	48.7	112	41.7	83	42.0	76	39.6	346
	YES!	57.6	129	42.3	107	44.4	116	38.9	65	46.1	417	52.5	73	37.2	83	31.0	65	40.1	69	39.0	290	59.1	156	40.9	94	37.7	75	41.4	75	45.8	400
My parents/caregivers give me lots of chances to do fun things with them*	NO!	1.3	3	4.4	11	3.1	8	12.0	20	4.6	42	3.6	5	5.8	13	5.3	11	8.7	15	5.9	44	3.8	10	1.7	4	7.0	14	7.2	13	4.7	41
	no	8.8	20	12.7	32	14.2	37	13.2	22	12.3	111	7.9	11	9.0	20	14.0	29	15.7	27	11.7	87	4.6	12	8.7	20	8.5	17	11.0	20	7.9	69
	yes	35.8	81	45.6	115	41.5	108	44.3	74	41.8	378	36.7	51	49.3	110	48.3	100	44.8	77	45.6	338	34.6	90	44.2	102	46.2	92	40.9	74	41.1	358
	YES!	54.0	122	37.3	94	41.2	107	30.5	51	41.3	374	51.8	72	35.9	80	32.4	67	30.8	53	36.7	272	56.9	148	45.5	105	38.2	76	40.9	74	46.3	403

Family Domain Protective Factor: Rewards for Prosocial Involvement

Question	Response	District 2019										District 2021										District 2023									
		6th		8th		10th		12th		Total		6th		8th		10th		12th		Total		6th		8th		10th		12th		Total	
		%	n	%	n	%	n	%	n	%	n	%	n	%	n	%	n	%	n	%	n	%	n	%	n	%	n	%	n	%	n
My parents/caregivers notice when I am doing a good job and let me know about it*	Never or Almost Never	4.5	10	6.3	16	6.5	17	11.4	19	6.8	62	6.4	9	9.6	22	10.0	21	14.0	24	10.1	76	4.5	12	3.0	7	9.0	18	6.6	12	5.5	49
	Sometimes	14.3	32	31.5	80	29.8	78	28.3	47	26.2	237	24.3	34	32.3	74	29.9	63	31.4	54	29.9	225	20.5	55	30.8	73	32.7	65	36.8	67	29.3	260
	Often	32.6	73	35.4	90	32.8	86	31.9	53	33.3	302	30.0	42	35.4	81	33.6	71	31.4	54	33.0	248	32.8	88	39.2	93	36.7	73	34.6	63	35.8	317
	All the time	48.7	109	26.8	68	30.9	81	28.3	47	33.7	305	39.3	55	22.7	52	26.5	56	23.3	40	27.0	203	42.2	113	27.0	64	21.6	43	22.0	40	29.3	260
How often do your parents/caregivers tell you they're proud of you for something you've done?*	Never or Almost Never	3.1	7	8.3	21	8.0	21	13.3	22	7.9	71	7.1	10	12.7	29	12.3	26	13.4	23	11.7	88	3.8	10	5.5	13	14.1	28	14.9	27	8.9	78
	Sometimes	14.3	32	26.2	66	27.5	72	29.5	49	24.3	219	23.4	33	32.8	75	30.8	65	31.4	54	30.1	227	16.2	43	27.1	64	33.2	66	33.1	60	26.4	233
	Often	36.3	81	34.5	87	30.9	81	31.9	53	33.4	302	24.8	35	34.1	78	31.8	67	26.7	46	30.0	226	32.1	85	35.2	83	31.2	62	28.7	52	32.0	282
	All the time	46.2	103	31.0	78	33.6	88	25.3	42	34.4	311	44.7	63	20.5	47	25.1	53	28.5	49	28.2	212	47.9	127	32.2	76	21.6	43	23.2	42	32.7	288
Do you enjoy spending time with your parents/caregivers?*	NO!	n/a	n/a	n/a	n/a	n/a	n/a	n/a	n/a	n/a	n/a	n/a	n/a	n/a	n/a	n/a	n/a	n/a	n/a	n/a	n/a	1.9	5	1.3	3	3.1	6	2.8	5	2.2	19
	no	n/a	n/a	n/a	n/a	n/a	n/a	n/a	n/a	n/a	n/a	n/a	n/a	n/a	n/a	n/a	n/a	n/a	n/a	n/a	n/a	2.3	6	1.3	3	7.1	14	7.2	13	4.1	36
	yes	n/a	n/a	n/a	n/a	n/a	n/a	n/a	n/a	n/a	n/a	n/a	n/a	n/a	n/a	n/a	n/a	n/a	n/a	n/a	n/a	25.4	66	42.5	99	48.5	95	47.8	86	39.8	346
	YES!	n/a	n/a	n/a	n/a	n/a	n/a	n/a	n/a	n/a	n/a	n/a	n/a	n/a	n/a	n/a	n/a	n/a	n/a	n/a	n/a	70.4	183	54.9	128	41.3	81	42.2	76	53.9	468

*The Pennsylvania Youth Survey (PAYS) was significantly revised from 2021 to 2023. Trend data are reported in this report when the data are comparable. When cells include an "n/a" notation, it means the question was either not asked in a previous administration or the question was revised in a way that the 2023 data are not directly comparable. Please note that any question with an * at the end designates a question and/or response option that was part of this 2023 survey revision. Please see Appendix B of your Profile Report for a description of changes

Peer-Individual Risk Factor: Attitudes Favorable Toward Antisocial Behavior and Drug Use

Question	Response	District 2019										District 2021										District 2023									
		6th		8th		10th		12th		Total		6th		8th		10th		12th		Total		6th		8th		10th		12th		Total	
		%	n	%	n	%	n	%	n	%	n	%	n	%	n	%	n	%	n	%	n	%	n	%	n	%	n	%	n	%	n
How wrong do you think it is for someone your age to:																															
Stay away from school all day when their parents/caregivers think they are at school?*	Not Wrong at All	1.3	3	5.5	14	2.3	6	8.5	14	4.1	37	2.5	3	4.0	9	6.4	13	7.6	13	5.3	38	5.3	13	3.5	8	4.3	8	7.1	13	5.0	42
	A Little Bit Wrong	6.6	15	16.2	41	20.6	54	18.3	30	15.5	140	5.7	7	15.2	34	22.7	46	28.2	48	18.8	135	7.3	18	13.7	31	18.4	34	25.1	46	15.4	129
	Wrong	26.1	59	37.9	96	41.2	108	36.0	59	35.6	322	26.2	32	39.3	88	35.0	71	35.9	61	35.0	252	29.4	72	41.0	93	38.9	72	32.2	59	35.2	296
	Very wrong	65.9	149	40.3	102	35.9	94	37.2	61	44.9	406	65.6	80	41.5	93	36.0	73	28.2	48	40.9	294	58.0	142	41.9	95	38.4	71	35.5	65	44.4	373
How wrong do you think it is for someone your age to:																															
Take a handgun to school?	Not Wrong at All	1.3	3	2.8	7	0.4	1	1.8	3	1.6	14	2.5	3	3.1	7	2.5	5	1.2	2	2.4	17	3.3	8	3.1	7	2.7	5	3.3	6	3.1	26
	A Little Bit Wrong	0.9	2	1.2	3	0.4	1	1.2	2	0.9	8	0.0	0	1.3	3	3.9	8	1.2	2	1.8	13	0.4	1	0.4	1	1.1	2	1.1	2	0.7	6
	Wrong	4.0	9	3.2	8	3.8	10	4.9	8	3.9	35	1.7	2	5.3	12	3.4	7	5.3	9	4.2	30	3.3	8	5.7	13	4.8	9	7.1	13	5.1	43
	Very wrong	93.8	212	92.8	232	95.4	249	92.1	151	93.7	844	95.9	116	90.2	203	90.1	183	92.4	157	91.7	659	93.0	227	90.7	206	91.4	171	88.6	163	91.1	767
How wrong do you think it is for someone your age to:																															
Steal anything worth more than \$5?	Not Wrong at All	2.7	6	5.9	15	2.7	7	5.5	9	4.1	37	3.3	4	2.7	6	4.5	9	5.3	9	3.9	28	4.1	10	5.3	12	4.9	9	6.5	12	5.1	43
	A Little Bit Wrong	7.1	16	12.3	31	13.0	34	9.1	15	10.6	96	13.0	16	14.3	32	15.3	31	21.9	37	16.2	116	11.0	27	15.8	36	22.7	42	17.3	32	16.3	137
	Wrong	35.7	80	36.0	91	42.9	112	32.9	54	37.4	337	26.8	33	39.0	87	42.6	86	35.5	60	37.1	266	30.6	75	40.4	92	37.8	70	38.4	71	36.5	308
	Very wrong	54.5	122	45.8	116	41.4	108	52.4	86	47.9	432	56.9	70	43.9	98	37.6	76	37.3	63	42.8	307	54.3	133	38.6	88	34.6	64	37.8	70	42.1	355
How wrong do you think it is for someone your age to:																															
Pick a fight with someone?	Not Wrong at All	5.4	12	10.7	27	4.6	12	6.7	11	6.9	62	5.7	7	5.8	13	6.0	12	7.7	13	6.3	45	5.7	14	7.0	16	7.0	13	5.4	10	6.3	53
	A Little Bit Wrong	12.1	27	24.5	62	24.5	64	19.6	32	20.5	185	17.2	21	28.1	63	24.4	49	25.0	42	24.5	175	15.6	38	25.9	59	26.9	50	21.2	39	22.1	186
	Wrong	39.7	89	34.0	86	39.1	102	35.0	57	37.1	334	30.3	37	37.5	84	37.8	76	41.1	69	37.2	266	38.9	95	40.4	92	32.8	61	39.1	72	38.0	320
	Very wrong	42.9	96	30.8	78	31.8	83	38.7	63	35.5	320	46.7	57	28.6	64	31.8	64	26.2	44	32.0	229	39.8	97	26.8	61	33.3	62	34.2	63	33.6	283
How wrong do you think it is for someone your age to:																															
Attack someone with the idea of seriously hurting them?	Not Wrong at All	1.8	4	4.0	10	1.5	4	3.7	6	2.7	24	2.5	3	3.1	7	2.5	5	2.4	4	2.6	19	3.3	8	3.5	8	3.8	7	2.7	5	3.3	28
	A Little Bit Wrong	4.1	9	8.7	22	7.3	19	7.3	12	6.9	62	2.5	3	5.8	13	5.0	10	7.7	13	5.4	39	2.5	6	6.1	14	7.0	13	6.6	12	5.4	45
	Wrong	10.4	23	18.3	46	21.8	57	19.5	32	17.6	158	15.6	19	20.4	46	24.3	49	28.4	48	22.6	162	13.7	33	25.9	59	22.7	42	19.8	36	20.3	170
	Very wrong	83.8	186	69.0	174	69.5	182	69.5	114	72.9	656	79.5	97	70.7	159	68.3	138	61.5	104	69.4	498	80.5	194	64.5	147	66.5	123	70.9	129	70.9	593
How wrong do you think it is for someone your age to:																															
Drink beer, wine, or hard liquor (for example, vodka, whiskey, gin, or rum) regularly?	Not Wrong at All	1.4	3	4.8	12	5.0	13	9.8	16	4.9	44	3.3	4	2.7	6	5.0	10	7.1	12	4.5	32	3.7	9	3.9	9	5.4	10	9.3	17	5.4	45
	A Little Bit Wrong	1.8	4	12.4	31	13.4	35	16.5	27	10.8	97	0.8	1	5.3	12	17.8	36	14.9	25	10.3	74	2.4	6	7.9	18	14.6	27	21.9	40	10.8	91
	Wrong	14.1	31	21.1	53	34.5	90	27.4	45	24.4	219	6.6	8	20.9	47	26.7	54	36.3	61	23.7	170	13.5	33	19.7	45	27.0	50	29.5	54	21.6	182
	Very wrong	82.7	182	61.8	155	47.1	123	46.3	76	59.8	536	89.3	108	71.1	160	50.5	102	41.7	70	61.5	440	80.4	197	68.4	156	53.0	98	39.3	72	62.2	523

Peer-Individual Risk Factor: Attitudes Favorable Toward Antisocial Behavior and Drug Use (continued)

Question	Response	District 2019										District 2021										District 2023									
		6th		8th		10th		12th		Total		6th		8th		10th		12th		Total		6th		8th		10th		12th		Total	
		%	n	%	n	%	n	%	n	%	n	%	n	%	n	%	n	%	n	%	n	%	n	%	n	%	n	%	n	%	n
How wrong do you think it is for someone your age to:																															
Smoke cigarettes?	Not Wrong at All	1.4	3	3.2	8	1.5	4	6.1	10	2.8	25	2.5	3	3.1	7	5.5	11	3.6	6	3.8	27	3.3	8	3.9	9	4.3	8	6.0	11	4.3	36
	A Little Bit Wrong	1.8	4	5.2	13	5.4	14	6.1	10	4.6	41	0.8	1	4.9	11	9.0	18	11.9	20	7.0	50	0.8	2	5.7	13	8.1	15	14.2	26	6.7	56
	Wrong	10.9	24	16.7	42	18.5	48	28.0	46	17.9	160	9.0	11	18.2	41	21.4	43	29.2	49	20.1	144	9.0	22	17.5	40	25.3	47	30.1	55	19.5	164
	Very wrong	85.9	189	74.9	188	74.6	194	59.8	98	74.7	669	87.7	107	73.8	166	64.2	129	55.4	93	69.1	495	86.9	212	72.8	166	62.4	116	49.7	91	69.6	585
How wrong do you think it is for someone your age to:																															
Use LSD, cocaine or crack, amphetamines or another illegal drug?	Not Wrong at All	1.4	3	2.4	6	1.9	5	4.9	8	2.5	22	2.5	3	2.2	5	2.5	5	4.2	7	2.8	20	3.8	9	3.1	7	2.2	4	3.8	7	3.2	27
	A Little Bit Wrong	0.0	0	3.2	8	6.2	16	8.5	14	4.3	38	0.8	1	3.6	8	6.9	14	8.4	14	5.2	37	0.4	1	2.2	5	3.2	6	7.1	13	3.0	25
	Wrong	5.9	13	9.6	24	12.7	33	14.0	23	10.4	93	2.5	3	9.8	22	14.9	30	18.0	30	11.9	85	4.2	10	11.8	27	15.1	28	23.1	42	12.8	107
	Very wrong	92.7	203	84.9	213	79.2	205	72.6	119	82.9	740	94.2	114	84.4	189	75.7	153	69.5	116	80.1	572	91.6	219	82.9	189	79.5	147	65.9	120	80.9	675
How wrong do you think it is for someone your age to:																															
Use marijuana?	Not Wrong at All	1.9	4	10.4	26	19.9	52	30.9	50	14.9	132	2.5	3	4.0	9	15.9	32	29.9	50	13.2	94	3.3	8	4.8	11	11.4	21	21.0	38	9.4	78
	A Little Bit Wrong	0.5	1	14.1	35	20.7	54	27.8	45	15.3	135	1.6	2	6.7	15	22.9	46	26.3	44	15.0	107	0.4	1	7.5	17	15.7	29	17.7	32	9.5	79
	Wrong	10.3	22	15.3	38	20.7	54	17.9	29	16.2	143	6.6	8	20.1	45	16.9	34	15.0	25	15.7	112	5.4	13	14.5	33	17.3	32	21.0	38	13.9	116
	Very wrong	87.3	186	60.2	150	38.7	101	23.5	38	53.7	475	89.3	109	69.2	155	44.3	89	28.7	48	56.2	401	90.8	217	73.1	166	55.7	103	40.3	73	67.2	559
How wrong do you think it is for someone your age to:																															
Use prescription drugs not prescribed to them?*	Not Wrong at All	n/a	n/a	n/a	n/a	n/a	n/a	n/a	n/a	n/a	n/a	n/a	n/a	n/a	n/a	n/a	n/a	n/a	n/a	n/a	n/a	3.3	8	4.0	9	3.2	6	4.4	8	3.7	31
	A Little Bit Wrong	n/a	n/a	n/a	n/a	n/a	n/a	n/a	n/a	n/a	n/a	n/a	n/a	n/a	n/a	n/a	n/a	n/a	n/a	n/a	n/a	2.5	6	3.1	7	5.4	10	7.2	13	4.3	36
	Wrong	n/a	n/a	n/a	n/a	n/a	n/a	n/a	n/a	n/a	n/a	n/a	n/a	n/a	n/a	n/a	n/a	n/a	n/a	n/a	n/a	10.0	24	17.2	39	17.2	32	20.6	37	15.8	132
	Very wrong	n/a	n/a	n/a	n/a	n/a	n/a	n/a	n/a	n/a	n/a	n/a	n/a	n/a	n/a	n/a	n/a	n/a	n/a	n/a	n/a	84.2	203	75.8	172	74.2	138	67.8	122	76.1	635

*The Pennsylvania Youth Survey (PAYS) was significantly revised from 2021 to 2023. Trend data are reported in this report when the data are comparable. When cells include an "n/a" notation, it means the question was either not asked in a previous administration or the question was revised in a way that the 2023 data are not directly comparable. Please note that any question with an * at the end designates a question and/or response option that was part of this 2023 survey revision. Please see Appendix B of your Profile Report for a description of changes

Peer-Individual: Friend/Peer Perception of Use

Question	Response	District 2019										District 2021										District 2023									
		6th		8th		10th		12th		Total		6th		8th		10th		12th		Total		6th		8th		10th		12th		Total	
		%	n	%	n	%	n	%	n	%	n	%	n	%	n	%	n	%	n	%	n	%	n	%	n	%	n	%	n	%	n
How do you feel about someone your age:																															
Having one or two drinks of an alcoholic beverage (beer, wine, hard liquor) nearly every day?	Strongly disapprove	76.9	216	62.6	164	46.6	125	43.9	75	59.1	580	82.1	147	70.8	177	51.8	113	43.0	77	62.2	514	83.5	253	81.4	201	68.2	152	56.3	125	73.5	731
	Somewhat disapprove	9.3	26	16.4	43	23.9	64	23.4	40	17.6	173	6.1	11	12.4	31	20.2	44	24.0	43	15.6	129	7.3	22	10.5	26	13.9	31	19.4	43	12.3	122
	Neither approve or disapprove	6.0	17	13.7	36	24.3	65	21.1	36	15.7	154	6.1	11	12.0	30	23.4	51	21.2	38	15.7	130	5.3	16	4.9	12	13.5	30	14.4	32	9.0	90
	Approve	0.4	1	1.9	5	2.6	7	6.4	11	2.4	24	0.0	0	0.8	2	3.2	7	4.5	8	2.1	17	0.0	0	1.2	3	3.1	7	8.6	19	2.9	29
	Don't know/ Can't say	7.5	21	5.3	14	2.6	7	5.3	9	5.2	51	5.6	10	4.0	10	1.4	3	7.3	13	4.4	36	4.0	12	2.0	5	1.3	3	1.4	3	2.3	23
How do you feel about someone your age:																															
Using marijuana once a month or more?	Strongly disapprove	84.6	230	59.8	156	39.6	106	20.9	36	54.3	528	85.4	152	70.4	176	43.1	93	27.2	49	57.0	470	86.3	252	81.6	199	60.8	135	42.7	93	69.6	679
	Somewhat disapprove	5.5	15	12.3	32	16.8	45	14.0	24	11.9	116	5.6	10	12.8	32	13.4	29	13.9	25	11.7	96	6.5	19	9.0	22	13.5	30	11.5	25	9.8	96
	Neither approve or disapprove	4.4	12	15.3	40	25.4	68	33.7	58	18.3	178	2.8	5	11.2	28	27.8	60	30.0	54	17.8	147	2.7	8	5.7	14	17.6	39	25.7	56	12.0	117
	Approve	0.0	0	9.6	25	17.2	46	26.2	45	11.9	116	0.0	0	2.4	6	13.9	30	23.9	43	9.6	79	0.0	0	1.6	4	6.3	14	18.3	40	5.9	58
	Don't know/ Can't say	5.5	15	3.1	8	1.1	3	5.2	9	3.6	35	6.2	11	3.2	8	1.9	4	5.0	9	3.9	32	4.5	13	2.0	5	1.8	4	1.8	4	2.7	26
How wrong do your friends feel it would be for YOU to:																															
Have one or two drinks of an alcoholic beverage nearly every day?	Not Wrong at All	1.9	4	7.3	17	7.8	20	12.7	21	7.2	62	6.1	8	5.0	11	13.9	28	10.7	18	9.0	65	7.6	19	4.8	11	8.7	16	12.4	21	8.1	67
	A Little Bit Wrong	5.8	12	14.2	33	18.0	46	18.8	31	14.2	122	3.8	5	9.5	21	17.9	36	28.0	47	15.1	109	3.6	9	8.8	20	14.1	26	13.0	22	9.3	77
	Wrong	21.7	45	24.0	56	31.8	81	26.1	43	26.2	225	18.9	25	21.3	47	30.3	61	28.0	47	24.9	180	11.6	29	23.3	53	28.8	53	32.0	54	22.8	189
	Very wrong	70.5	146	54.5	127	42.4	108	42.4	70	52.4	451	71.2	94	64.3	142	37.8	76	33.3	56	51.0	368	77.1	192	63.0	143	48.4	89	42.6	72	59.8	496
How wrong do your friends feel it would be for YOU to:																															
Use tobacco?	Not Wrong at All	2.0	4	6.1	14	5.9	15	12.1	20	6.2	53	6.2	8	4.1	9	10.0	20	15.0	25	8.6	62	6.0	15	4.4	10	8.7	16	13.0	22	7.6	63
	A Little Bit Wrong	3.0	6	5.6	13	10.9	28	13.9	23	8.2	70	1.5	2	7.3	16	7.5	15	18.6	31	8.9	64	2.0	5	7.0	16	9.2	17	9.5	16	6.5	54
	Wrong	15.8	32	19.5	45	16.8	43	24.8	41	18.9	161	16.9	22	19.1	42	29.9	60	25.7	43	23.3	167	8.0	20	18.9	43	26.1	48	33.7	57	20.3	168
	Very wrong	79.2	160	68.8	159	66.4	170	49.1	81	66.7	570	75.4	98	69.5	153	52.7	106	40.7	68	59.2	425	83.9	209	69.6	158	56.0	103	43.8	74	65.6	544
How wrong do your friends feel it would be for YOU to:																															
Use marijuana?	Not Wrong at All	2.5	5	12.2	28	22.9	58	38.8	64	18.2	155	5.4	7	7.9	17	20.0	40	32.7	55	16.7	119	6.1	15	6.2	14	14.7	27	24.3	41	11.8	97
	A Little Bit Wrong	1.5	3	13.0	30	18.6	47	23.6	39	14.0	119	0.8	1	6.9	15	18.0	36	27.4	46	13.7	98	2.0	5	9.8	22	16.8	31	17.8	30	10.7	88
	Wrong	12.9	26	13.9	32	19.8	50	15.2	25	15.6	133	13.8	18	16.7	36	18.5	37	14.3	24	16.1	115	5.3	13	14.2	32	22.8	42	24.3	41	15.6	128
	Very wrong	83.2	168	60.9	140	38.7	98	22.4	37	52.1	443	80.0	104	68.5	148	43.5	87	25.6	43	53.5	382	86.5	211	69.8	157	45.7	84	33.7	57	61.9	509
How wrong do your friends feel it would be for YOU to:																															
Use prescription drugs not prescribed to you?	Not Wrong at All	1.5	3	6.9	16	2.7	7	7.3	12	4.4	38	6.1	8	3.2	7	8.5	17	5.4	9	5.7	41	6.0	15	4.4	10	8.7	16	9.6	16	6.9	57
	A Little Bit Wrong	5.9	12	4.7	11	8.6	22	10.3	17	7.3	62	3.8	5	8.7	19	7.0	14	13.1	22	8.4	60	3.2	8	6.7	15	6.0	11	6.0	10	5.3	44
	Wrong	14.4	29	15.5	36	19.6	50	24.2	40	18.1	155	11.5	15	19.3	42	22.0	44	18.5	31	18.4	132	7.6	19	15.6	35	22.8	42	27.7	46	17.2	142
	Very wrong	78.2	158	72.8	169	69.0	176	58.2	96	70.1	599	78.6	103	68.8	150	62.5	125	63.1	106	67.5	484	83.1	207	73.3	165	62.5	115	56.6	94	70.5	581

Peer-Individual: Friend/Peer Perception of Use (continued)

Question	Response	District 2019										District 2021										District 2023																			
		6th		8th		10th		12th		Total		6th		8th		10th		12th		Total		6th		8th		10th		12th		Total											
		%	n	%	n	%	n	%	n	%	n	%	n	%	n	%	n	%	n	%	n	%	n	%	n	%	n	%	n	%	n										
How wrong do your friends feel it would be for YOU to:																																									
Use an electronic vapor product such as vape or e-cigarette?*	Not Wrong at All	n/a	n/a	n/a	n/a	n/a	n/a	n/a	n/a	n/a	n/a	n/a	n/a	n/a	n/a	n/a	n/a	n/a	n/a	n/a	n/a	n/a	n/a	n/a	n/a	n/a	n/a	n/a	n/a	n/a	n/a	6.1	15	8.0	18	12.0	22	18.9	32	10.6	87
	A Little Bit Wrong	n/a	n/a	n/a	n/a	n/a	n/a	n/a	n/a	n/a	n/a	n/a	n/a	n/a	n/a	n/a	n/a	n/a	n/a	n/a	n/a	n/a	n/a	n/a	n/a	n/a	n/a	n/a	n/a	n/a	3.7	9	8.9	20	15.8	29	14.8	25	10.1	83	
	Wrong	n/a	n/a	n/a	n/a	n/a	n/a	n/a	n/a	n/a	n/a	n/a	n/a	n/a	n/a	n/a	n/a	n/a	n/a	n/a	n/a	n/a	n/a	n/a	n/a	n/a	n/a	n/a	n/a	n/a	5.3	13	17.3	39	25.5	47	25.4	43	17.2	142	
	Very wrong	n/a	n/a	n/a	n/a	n/a	n/a	n/a	n/a	n/a	n/a	n/a	n/a	n/a	n/a	n/a	n/a	n/a	n/a	n/a	n/a	n/a	n/a	n/a	n/a	n/a	n/a	n/a	n/a	n/a	85.0	209	65.8	148	46.7	86	40.8	69	62.1	512	

Peer-Individual Risk Factor: Perceived Risk of Drug Use

Question	Response	District 2019										District 2021										District 2023									
		6th		8th		10th		12th		Total		6th		8th		10th		12th		Total		6th		8th		10th		12th		Total	
		%	n	%	n	%	n	%	n	%	n	%	n	%	n	%	n	%	n	%	n	%	n	%	n	%	n	%	n	%	n
How much do you think people risk harming themselves if they:																															
Take one or two drinks of an alcoholic beverage (beer, wine, hard liquor) nearly every day?	No risk	9.4	21	12.7	32	7.3	19	7.8	13	9.4	85	13.9	17	10.7	24	9.4	19	10.6	18	10.9	78	6.3	15	5.3	12	6.5	12	8.3	15	6.5	54
	Slight risk	21.0	47	22.2	56	20.7	54	15.1	25	20.2	182	18.0	22	14.7	33	16.8	34	17.6	30	16.6	119	11.7	28	9.8	22	11.8	22	11.0	20	11.1	92
	Moderate risk	33.0	74	32.1	81	33.3	87	28.9	48	32.1	290	27.9	34	35.3	79	37.1	75	32.4	55	33.8	243	30.5	73	35.1	79	27.4	51	27.6	50	30.4	253
	Great risk	36.6	82	32.9	83	38.7	101	48.2	80	38.3	346	40.2	49	39.3	88	36.6	74	39.4	67	38.7	278	51.5	123	49.8	112	54.3	101	53.0	96	52.0	432
How much do you think people risk harming themselves if they:																															
Take five or more drinks of an alcoholic beverage (beer, wine, hard liquor) once or twice a week?	No risk	8.4	19	10.7	27	5.7	15	7.2	12	8.0	73	13.9	17	8.1	18	7.4	15	7.7	13	8.8	63	5.4	13	4.9	11	4.3	8	5.0	9	4.9	41
	Slight risk	12.8	29	19.8	50	17.6	46	18.1	30	17.1	155	10.7	13	12.2	27	17.3	35	23.2	39	16.0	114	5.9	14	6.3	14	10.8	20	11.6	21	8.3	69
	Moderate risk	38.3	87	32.4	82	38.9	102	40.4	67	37.2	338	24.6	30	34.2	76	31.2	63	32.1	54	31.2	223	32.2	77	28.6	64	32.3	60	39.2	71	32.8	272
	Great risk	40.5	92	37.2	94	37.8	99	34.3	57	37.7	342	50.8	62	45.5	101	44.1	89	36.9	62	44.0	314	56.5	135	60.3	135	52.7	98	44.2	80	54.0	448
How much do you think people risk harming themselves if they:																															
Smoke one or more packs of cigarettes per day?	No risk	8.3	19	6.7	17	3.4	9	5.4	9	5.9	54	13.9	17	7.7	17	7.0	14	9.6	16	9.0	64	5.5	13	4.5	10	3.8	7	6.1	11	5.0	41
	Slight risk	7.0	16	11.9	30	5.0	13	3.6	6	7.1	65	4.1	5	5.0	11	10.9	22	13.8	23	8.6	61	2.1	5	3.6	8	4.3	8	3.9	7	3.4	28
	Moderate risk	16.6	38	19.8	50	18.7	49	15.1	25	17.8	162	9.0	11	16.2	36	15.4	31	16.2	27	14.7	105	10.9	26	12.9	29	13.5	25	15.1	27	13.0	107
	Great risk	68.1	156	61.7	156	72.9	191	75.9	126	69.1	629	73.0	89	71.2	158	66.7	134	60.5	101	67.7	482	81.5	194	79.0	177	78.4	145	74.9	134	78.7	650
How much do you think people risk harming themselves if they:																															
Try marijuana once or twice?	No risk	13.2	29	30.4	76	35.6	93	52.7	87	31.8	285	19.2	23	19.2	42	37.6	76	52.4	88	32.3	229	9.5	22	12.9	29	28.0	52	40.1	73	21.4	176
	Slight risk	26.9	59	29.2	73	36.8	96	30.3	50	31.1	278	22.5	27	32.0	70	27.2	55	27.4	46	27.9	198	20.3	47	28.1	63	30.6	57	24.7	45	25.7	212
	Moderate risk	30.6	67	16.8	42	13.0	34	9.1	15	17.7	158	19.2	23	22.4	49	13.9	28	7.1	12	15.8	112	29.3	68	26.8	60	17.7	33	13.2	24	22.5	185
	Great risk	29.2	64	23.6	59	14.6	38	7.9	13	19.4	174	39.2	47	26.5	58	21.3	43	13.1	22	24.0	170	40.9	95	32.1	72	23.7	44	22.0	40	30.5	251

*The Pennsylvania Youth Survey (PAYS) was significantly revised from 2021 to 2023. Trend data are reported in this report when the data are comparable. When cells include an "n/a" notation, it means the question was either not asked in a previous administration or the question was revised in a way that the 2023 data are not directly comparable. Please note that any question with an * at the end designates a question and/or response option that was part of this 2023 survey revision. Please see Appendix B of your Profile Report for a description of changes

Peer-Individual Risk Factor: Perceived Risk of Drug Use (continued)

Question	Response	District 2019										District 2021										District 2023									
		6th		8th		10th		12th		Total		6th		8th		10th		12th		Total		6th		8th		10th		12th		Total	
		%	n	%	n	%	n	%	n	%	n	%	n	%	n	%	n	%	n	%	n	%	n	%	n	%	n	%	n	%	n
How much do you think people risk harming themselves if they:																															
Use marijuana once or twice a week?	No risk	8.8	19	21.3	53	23.0	60	30.3	50	20.4	182	13.3	16	9.5	21	14.4	29	37.9	64	18.3	130	5.7	13	5.9	13	12.4	23	18.2	33	10.0	82
	Slight risk	11.1	24	16.9	42	25.7	67	31.5	52	20.7	185	10.0	12	19.0	42	32.8	66	25.4	43	22.9	163	6.5	15	9.0	20	18.3	34	27.6	50	14.5	119
	Moderate risk	29.5	64	24.9	62	28.7	75	23.0	38	26.8	239	20.8	25	31.7	70	25.9	52	20.1	34	25.5	181	26.5	61	30.6	68	30.6	57	26.5	48	28.6	234
	Great risk	50.7	110	36.9	92	22.6	59	15.2	25	32.1	286	55.8	67	39.8	88	26.9	54	16.6	28	33.3	237	61.3	141	54.5	121	38.7	72	27.6	50	46.9	384
How much do you think people risk harming themselves if they:																															
Use marijuana regularly?	No risk	7.0	15	16.3	41	13.7	36	23.8	39	14.7	131	14.3	17	7.8	17	10.4	21	25.6	43	13.9	98	5.6	13	4.5	10	7.1	13	11.0	20	6.8	56
	Slight risk	4.7	10	12.7	32	21.4	56	20.1	33	14.7	131	4.2	5	7.3	16	18.4	37	23.2	39	13.7	97	1.3	3	5.0	11	14.8	27	18.1	33	9.0	74
	Moderate risk	11.3	24	17.1	43	22.1	58	26.8	44	19.0	169	6.7	8	16.9	37	27.9	56	21.4	36	19.4	137	6.4	15	10.4	23	20.2	37	28.6	52	15.5	127
	Great risk	77.0	164	53.8	135	42.7	112	29.3	48	51.6	459	74.8	89	68.0	149	43.3	87	29.8	50	53.0	375	86.7	202	80.1	177	57.9	106	42.3	77	68.6	562
How much do you think people risk harming themselves if they:																															
Use prescription drugs that are not prescribed to them?	No risk	6.8	15	7.2	18	1.9	5	5.5	9	5.2	47	13.2	16	6.8	15	6.4	13	6.6	11	7.7	55	5.5	13	4.0	9	3.2	6	6.7	12	4.9	40
	Slight risk	10.5	23	11.6	29	9.2	24	7.9	13	9.9	89	6.6	8	6.8	15	9.4	19	8.4	14	7.9	56	1.7	4	4.0	9	5.4	10	3.9	7	3.6	30
	Moderate risk	27.4	60	23.5	59	24.4	64	26.2	43	25.2	226	14.0	17	23.9	53	18.2	37	23.4	39	20.5	146	17.4	41	22.0	49	20.5	38	21.7	39	20.3	167
	Great risk	55.3	121	57.8	145	64.5	169	60.4	99	59.6	534	66.1	80	62.6	139	66.0	134	61.7	103	64.0	456	75.3	177	70.0	156	70.8	131	67.8	122	71.2	586
How much do you think people risk harming themselves if they:																															
Use an electronic vapor product such as vape or e-cigarette once or twice a day?*	No risk	n/a	n/a	n/a	n/a	n/a	n/a	n/a	n/a	n/a	n/a	n/a	n/a	n/a	n/a	n/a	n/a	n/a	n/a	n/a	n/a	5.6	13	5.4	12	5.4	10	10.4	19	6.5	54
	Slight risk	n/a	n/a	n/a	n/a	n/a	n/a	n/a	n/a	n/a	n/a	n/a	n/a	n/a	n/a	n/a	n/a	n/a	n/a	n/a	n/a	3.0	7	6.7	15	11.8	22	12.0	22	8.0	66
	Moderate risk	n/a	n/a	n/a	n/a	n/a	n/a	n/a	n/a	n/a	n/a	n/a	n/a	n/a	n/a	n/a	n/a	n/a	n/a	n/a	n/a	19.7	46	24.2	54	27.4	51	32.2	59	25.4	210
	Great risk	n/a	n/a	n/a	n/a	n/a	n/a	n/a	n/a	n/a	n/a	n/a	n/a	n/a	n/a	n/a	n/a	n/a	n/a	n/a	n/a	71.8	168	63.7	142	55.4	103	45.4	83	60.0	496

*The Pennsylvania Youth Survey (PAYS) was significantly revised from 2021 to 2023. Trend data are reported in this report when the data are comparable. When cells include an "n/a" notation, it means the question was either not asked in a previous administration or the question was revised in a way that the 2023 data are not directly comparable. Please note that any question with an * at the end designates a question and/or response option that was part of this 2023 survey revision. Please see Appendix B of your Profile Report for a description of changes

Peer-Individual Risk Factor: Sensation Seeking

Question	Response	District 2019										District 2021										District 2023									
		6th		8th		10th		12th		Total		6th		8th		10th		12th		Total		6th		8th		10th		12th		Total	
		%	n	%	n	%	n	%	n	%	n	%	n	%	n	%	n	%	n	%	n	%	n	%	n	%	n	%	n	%	n
How many times have you:																															
Done what feels good no matter what?	Never	57.0	102	50.0	116	47.4	120	36.5	58	48.1	396	54.4	62	50.7	102	39.8	76	30.3	50	43.2	290	45.4	98	40.8	87	37.8	68	34.7	61	40.0	314
	I've done it, but not in the past year	13.4	24	12.5	29	12.3	31	18.2	29	13.7	113	18.4	21	13.9	28	16.2	31	17.0	28	16.1	108	14.8	32	13.1	28	16.1	29	15.9	28	14.9	117
	Less than once a month	8.4	15	9.5	22	13.4	34	13.8	22	11.3	93	4.4	5	10.0	20	12.6	24	18.2	30	11.8	79	10.2	22	14.1	30	12.2	22	10.8	19	11.8	93
	About once a month	8.4	15	9.5	22	9.1	23	8.8	14	9.0	74	4.4	5	8.0	16	12.0	23	13.3	22	9.8	66	4.2	9	7.0	15	11.1	20	13.1	23	8.5	67
	2 or 3 times a month	5.6	10	7.3	17	7.1	18	14.5	23	8.3	68	8.8	10	7.5	15	7.9	15	13.3	22	9.2	62	6.5	14	13.1	28	8.3	15	10.8	19	9.7	76
	Once a week or more	7.3	13	11.2	26	10.7	27	8.2	13	9.6	79	9.6	11	10.0	20	11.5	22	7.9	13	9.8	66	19.0	41	11.7	25	14.4	26	14.8	26	15.0	118
How many times have you:																															
Done something dangerous because someone dared you to do it?	Never	70.9	151	57.8	145	54.0	141	59.6	96	60.2	533	71.6	83	60.5	127	55.5	111	43.1	72	56.7	393	71.7	170	58.8	133	60.2	112	55.6	100	62.1	515
	I've done it, but not in the past year	17.8	38	18.3	46	19.5	51	18.6	30	18.6	165	19.0	22	21.4	45	22.5	45	24.6	41	22.1	153	17.7	42	19.9	45	21.5	40	16.1	29	18.8	156
	Less than once a month	4.7	10	9.6	24	18.8	49	10.6	17	11.3	100	6.0	7	10.5	22	8.5	17	19.8	33	11.4	79	5.9	14	12.4	28	11.3	21	14.4	26	10.7	89
	About once a month	3.8	8	7.6	19	3.4	9	6.2	10	5.2	46	0.9	1	4.3	9	9.0	18	7.8	13	5.9	41	2.1	5	5.3	12	2.2	4	6.1	11	3.9	32
	2 or 3 times a month	2.3	5	4.4	11	2.7	7	1.2	2	2.8	25	1.7	2	1.9	4	3.5	7	4.2	7	2.9	20	1.3	3	3.1	7	1.6	3	7.2	13	3.1	26
	Once a week or more	0.5	1	2.4	6	1.5	4	3.7	6	1.9	17	0.9	1	1.4	3	1.0	2	0.6	1	1.0	7	1.3	3	0.4	1	3.2	6	0.6	1	1.3	11
How many times have you:																															
Done crazy things even if they are a little dangerous?	Never	60.4	128	47.6	118	38.1	99	42.5	68	46.9	413	60.0	69	49.3	104	38.9	77	34.7	58	44.6	308	57.8	137	38.9	88	46.8	87	41.8	76	46.7	388
	I've done it, but not in the past year	23.6	50	18.5	46	18.5	48	15.6	25	19.2	169	22.6	26	17.5	37	21.7	43	26.3	44	21.7	150	25.3	60	23.5	53	21.0	39	20.9	38	22.9	190
	Less than once a month	7.1	15	15.3	38	25.4	66	24.4	39	18.0	158	7.0	8	15.6	33	17.7	35	18.6	31	15.5	107	8.0	19	22.6	51	18.3	34	12.1	22	15.2	126
	About once a month	2.8	6	8.5	21	10.0	26	10.0	16	7.8	69	4.3	5	9.5	20	9.6	19	12.6	21	9.4	65	3.4	8	7.1	16	7.5	14	12.6	23	7.3	61
	2 or 3 times a month	4.7	10	6.0	15	3.8	10	1.9	3	4.3	38	3.5	4	5.2	11	7.6	15	5.4	9	5.6	39	2.5	6	5.3	12	2.2	4	9.9	18	4.8	40
	Once a week or more	1.4	3	4.0	10	4.2	11	5.6	9	3.8	33	2.6	3	2.8	6	4.5	9	2.4	4	3.2	22	3.0	7	2.7	6	4.3	8	2.7	5	3.1	26

Peer-Individual Risk Factor: Rewards for Antisocial Behavior

Question	Response	District 2019										District 2021										District 2023									
		6th		8th		10th		12th		Total		6th		8th		10th		12th		Total		6th		8th		10th		12th		Total	
		%	n	%	n	%	n	%	n	%	n	%	n	%	n	%	n	%	n	%	n	%	n	%	n	%	n	%	n	%	n
What are the chances you would be seen as cool if you:																															
Carried a handgun?	No or very little chance	85.9	183	85.3	214	88.9	232	87.3	145	86.9	774	82.9	97	83.9	183	89.1	179	89.3	150	86.5	609	89.2	214	82.1	184	81.0	149	84.1	143	84.4	690
	Little chance	8.0	17	8.0	20	7.7	20	7.2	12	7.7	69	12.0	14	9.6	21	4.5	9	6.5	11	7.8	55	6.3	15	10.3	23	12.5	23	7.1	12	8.9	73
	Some chance	3.3	7	4.4	11	1.5	4	0.6	1	2.6	23	0.9	1	3.2	7	2.5	5	3.0	5	2.6	18	2.5	6	4.9	11	4.3	8	4.1	7	3.9	32
	Pretty good chance	2.3	5	2.0	5	1.5	4	1.8	3	1.9	17	2.6	3	1.8	4	3.0	6	1.2	2	2.1	15	0.8	2	1.3	3	2.2	4	3.5	6	1.8	15
	Very good chance	0.5	1	0.4	1	0.4	1	3.0	5	0.9	8	1.7	2	1.4	3	1.0	2	0.0	0	1.0	7	1.3	3	1.3	3	0.0	0	1.2	2	1.0	8
What are the chances you would be seen as cool if you:																															
Began drinking alcoholic beverages regularly, that is, at least once or twice a month?	No or very little chance	86.4	184	71.3	179	55.4	144	44.8	74	65.4	581	88.0	103	76.6	167	64.2	129	67.9	114	72.9	513	86.5	205	74.0	165	64.1	118	51.2	87	70.6	575
	Little chance	8.0	17	14.3	36	21.9	57	17.0	28	15.5	138	6.8	8	13.3	29	16.9	34	17.9	30	14.3	101	9.3	22	13.5	30	15.8	29	18.8	32	13.9	113
	Some chance	2.8	6	11.6	29	12.3	32	15.2	25	10.3	92	2.6	3	6.9	15	10.4	21	8.3	14	7.5	53	2.1	5	8.5	19	11.4	21	18.2	31	9.3	76
	Pretty good chance	1.9	4	2.0	5	8.1	21	15.2	25	6.2	55	2.6	3	1.8	4	5.5	11	4.8	8	3.7	26	1.3	3	2.7	6	6.5	12	5.9	10	3.8	31
	Very good chance	0.9	2	0.8	2	2.3	6	7.9	13	2.6	23	0.0	0	1.4	3	3.0	6	1.2	2	1.6	11	0.8	2	1.3	3	2.2	4	5.9	10	2.3	19
What are the chances you would be seen as cool if you:																															
Smoked cigarettes?	No or very little chance	84.0	178	78.2	197	82.2	213	75.9	126	80.3	714	81.0	94	80.3	175	75.6	152	78.6	132	78.7	553	89.5	213	76.3	171	73.8	135	64.9	111	77.2	630
	Little chance	8.5	18	14.7	37	12.0	31	14.5	24	12.4	110	11.2	13	11.5	25	12.9	26	16.7	28	13.1	92	6.3	15	11.2	25	14.2	26	16.4	28	11.5	94
	Some chance	3.8	8	4.0	10	3.5	9	5.4	9	4.0	36	3.4	4	5.0	11	5.0	10	2.4	4	4.1	29	1.7	4	7.6	17	7.1	13	11.7	20	6.6	54
	Pretty good chance	1.9	4	1.6	4	1.5	4	1.2	2	1.6	14	1.7	2	1.4	3	5.5	11	1.8	3	2.7	19	1.7	4	2.7	6	4.4	8	3.5	6	2.9	24
	Very good chance	1.9	4	1.6	4	0.8	2	3.0	5	1.7	15	2.6	3	1.8	4	1.0	2	0.6	1	1.4	10	0.8	2	2.2	5	0.5	1	3.5	6	1.7	14
What are the chances you would be seen as cool if you:																															
Used marijuana?	No or very little chance	85.0	175	61.9	156	46.9	121	35.8	59	58.0	511	87.8	101	73.6	159	60.5	121	58.9	99	68.7	480	93.6	220	74.5	164	60.9	112	47.6	80	71.4	576
	Little chance	9.2	19	15.5	39	18.6	48	13.9	23	14.6	129	5.2	6	10.2	22	17.0	34	14.9	25	12.4	87	3.8	9	12.3	27	18.5	34	19.0	32	12.6	102
	Some chance	2.4	5	9.1	23	19.4	50	18.2	30	12.3	108	4.3	5	9.3	20	11.0	22	12.5	21	9.7	68	1.3	3	8.2	18	9.2	17	17.9	30	8.4	68
	Pretty good chance	1.5	3	6.3	16	9.3	24	21.2	35	8.9	78	2.6	3	3.7	8	7.0	14	6.5	11	5.2	36	0.4	1	4.1	9	9.8	18	9.5	16	5.5	44
	Very good chance	1.9	4	7.1	18	5.8	15	10.9	18	6.2	55	0.0	0	3.2	7	4.5	9	7.1	12	4.0	28	0.9	2	0.9	2	1.6	3	6.0	10	2.1	17

Peer-Individual Risk Factor: Interaction with Antisocial Peers

Question	Response	District 2019										District 2021										District 2023									
		6th		8th		10th		12th		Total		6th		8th		10th		12th		Total		6th		8th		10th		12th		Total	
		%	n	%	n	%	n	%	n	%	n	%	n	%	n	%	n	%	n	%	n	%	n	%	n	%	n	%	n	%	n
Think of up to four of your best friends (the friends you feel closest to). In the past 12 months, how many of your best friends have:																															
Been arrested?	None	96.2	200	95.2	237	91.5	237	83.6	138	92.2	812	100.0	118	94.9	206	93.9	186	94.0	158	95.3	668	98.7	232	94.7	213	94.5	173	89.5	153	94.7	771
	1	1.0	2	1.6	4	4.2	11	10.9	18	4.0	35	0.0	0	3.7	8	4.0	8	3.0	5	3.0	21	0.4	1	3.6	8	3.8	7	5.8	10	3.2	26
	2	1.9	4	1.6	4	3.1	8	1.8	3	2.2	19	0.0	0	0.9	2	1.0	2	1.8	3	1.0	7	0.9	2	1.3	3	0.5	1	1.8	3	1.1	9
	3	0.0	0	0.0	0	0.0	0	1.2	2	0.2	2	0.0	0	0.0	0	0.0	0	0.6	1	0.1	1	0.0	0	0.4	1	0.0	0	2.3	4	0.6	5
	4	1.0	2	1.6	4	1.2	3	2.4	4	1.5	13	0.0	0	0.5	1	1.0	2	0.6	1	0.6	4	0.0	0	0.0	0	1.1	2	0.6	1	0.4	3
Think of up to four of your best friends (the friends you feel closest to). In the past 12 months, how many of your best friends have:																															
Dropped out of school?	None	98.0	199	98.4	244	95.8	248	92.2	153	96.3	844	98.3	116	97.2	210	96.0	190	94.6	159	96.4	675	98.3	230	99.6	224	96.2	176	93.6	161	97.2	791
	1	0.0	0	0.4	1	2.3	6	4.8	8	1.7	15	1.7	2	1.9	4	3.0	6	4.8	8	2.9	20	0.9	2	0.4	1	3.3	6	5.8	10	2.3	19
	2	1.0	2	0.4	1	1.9	5	1.2	2	1.1	10	0.0	0	0.0	0	0.0	0	0.6	1	0.1	1	0.4	1	0.0	0	0.0	0	0.0	0	0.1	1
	3	0.5	1	0.0	0	0.0	0	0.0	0	0.1	1	0.0	0	0.0	0	0.0	0	0.0	0	0.0	0	0.4	1	0.0	0	0.0	0	0.0	0	0.1	1
	4	0.5	1	0.8	2	0.0	0	1.8	3	0.7	6	0.0	0	0.9	2	1.0	2	0.0	0	0.6	4	0.0	0	0.0	0	0.5	1	0.6	1	0.2	2
Think of up to four of your best friends (the friends you feel closest to). In the past 12 months, how many of your best friends have:																															
Stolen or tried to steal a motor vehicle such as a car or motorcycle?	None	99.5	206	97.6	244	98.1	254	97.6	162	98.2	866	100.0	118	97.2	211	95.5	189	97.6	163	97.3	681	99.6	233	99.1	223	98.9	180	94.8	163	98.3	799
	1	0.5	1	1.2	3	1.2	3	0.6	1	0.9	8	0.0	0	1.4	3	3.0	6	1.2	2	1.6	11	0.4	1	0.9	2	0.0	0	2.9	5	1.0	8
	2	0.0	0	0.4	1	0.8	2	0.0	0	0.3	3	0.0	0	0.9	2	0.5	1	1.2	2	0.7	5	0.0	0	0.0	0	0.5	1	1.2	2	0.4	3
	3	0.0	0	0.0	0	0.0	0	0.0	0	0.0	0	0.0	0	0.0	0	0.0	0	0.0	0	0.0	0	0.0	0	0.0	0	0.0	0	1.2	2	0.2	2
	4	0.0	0	0.8	2	0.0	0	1.8	3	0.6	5	0.0	0	0.5	1	1.0	2	0.0	0	0.4	3	0.0	0	0.0	0	0.5	1	0.0	0	0.1	1
Think of up to four of your best friends (the friends you feel closest to). In the past 12 months, how many of your best friends have:																															
Been suspended from school?	None	89.2	182	76.8	189	85.7	222	84.8	140	83.9	733	93.2	109	85.6	184	84.3	167	88.7	149	87.2	609	90.2	211	75.4	169	85.7	156	86.6	149	84.4	685
	1	6.4	13	13.4	33	9.3	24	10.3	17	10.0	87	6.8	8	9.8	21	11.6	23	8.3	14	9.5	66	7.7	18	14.7	33	9.9	18	9.3	16	10.5	85
	2	2.5	5	5.7	14	2.3	6	1.8	3	3.2	28	0.0	0	1.9	4	1.5	3	2.4	4	1.6	11	2.1	5	4.0	9	1.6	3	1.7	3	2.5	20
	3	2.0	4	2.0	5	0.8	2	0.6	1	1.4	12	0.0	0	1.4	3	1.0	2	0.6	1	0.9	6	0.0	0	3.6	8	0.5	1	1.2	2	1.4	11
	4	0.0	0	2.0	5	1.9	5	2.4	4	1.6	14	0.0	0	1.4	3	1.5	3	0.0	0	0.9	6	0.0	0	2.2	5	2.2	4	1.2	2	1.4	11
Think of up to four of your best friends (the friends you feel closest to). In the past 12 months, how many of your best friends have:																															
Carried a handgun?	None	99.0	203	98.0	242	96.9	250	96.4	160	97.6	855	99.1	116	97.7	211	95.9	188	97.0	163	97.3	678	98.7	229	99.1	223	96.2	175	97.7	169	98.0	796
	1	0.5	1	0.4	1	1.6	4	3.0	5	1.3	11	0.9	1	0.0	0	2.6	5	1.8	3	1.3	9	1.3	3	0.9	2	1.6	3	1.2	2	1.2	10
	2	0.0	0	0.4	1	0.8	2	0.0	0	0.3	3	0.0	0	0.9	2	0.5	1	1.2	2	0.7	5	0.0	0	0.0	0	1.6	3	0.0	0	0.4	3
	3	0.5	1	0.4	1	0.8	2	0.0	0	0.5	4	0.0	0	0.5	1	0.0	0	0.0	0	0.1	1	0.0	0	0.0	0	0.0	0	1.2	2	0.2	2
	4	0.0	0	0.8	2	0.0	0	0.6	1	0.3	3	0.0	0	0.9	2	1.0	2	0.0	0	0.6	4	0.0	0	0.0	0	0.5	1	0.0	0	0.1	1

Peer-Individual Risk Factor: Interaction with Antisocial Peers (continued)

Question	Response	District 2019										District 2021										District 2023									
		6th		8th		10th		12th		Total		6th		8th		10th		12th		Total		6th		8th		10th		12th		Total	
		%	n	%	n	%	n	%	n	%	n	%	n	%	n	%	n	%	n	%	n	%	n	%	n	%	n	%	n	%	n
Think of up to four of your best friends (the friends you feel closest to). In the past 12 months, how many of your best friends have:																															
Sold illegal drugs?	None	99.5	203	93.5	230	91.1	236	84.1	138	92.4	807	100.0	118	98.1	211	90.4	179	86.8	145	93.6	653	99.6	230	96.0	217	96.7	177	91.7	154	96.3	778
	1	0.0	0	2.8	7	3.9	10	7.9	13	3.4	30	0.0	0	0.9	2	5.6	11	7.8	13	3.7	26	0.4	1	3.1	7	2.2	4	4.2	7	2.4	19
	2	0.0	0	1.6	4	1.2	3	3.0	5	1.4	12	0.0	0	0.0	0	1.5	3	2.4	4	1.0	7	0.0	0	0.0	0	0.0	0	1.8	3	0.4	3
	3	0.0	0	0.4	1	1.2	3	1.8	3	0.8	7	0.0	0	0.5	1	0.5	1	1.8	3	0.7	5	0.0	0	0.0	0	0.0	0	1.2	2	0.2	2
	4	0.5	1	1.6	4	2.7	7	3.0	5	1.9	17	0.0	0	0.5	1	2.0	4	1.2	2	1.0	7	0.0	0	0.9	2	1.1	2	1.2	2	0.7	6

Peer-Individual Risk Factor: Friends' Use of Drugs

Question	Response	District 2019										District 2021										District 2023									
		6th		8th		10th		12th		Total		6th		8th		10th		12th		Total		6th		8th		10th		12th		Total	
		%	n	%	n	%	n	%	n	%	n	%	n	%	n	%	n	%	n	%	n	%	n	%	n	%	n	%	n	%	n
Think of up to four of your best friends (the friends you feel closest to). In the past 12 months, how many of your best friends have:																															
Tried beer, wine, or hard liquor when their parents/caregivers didn't know about it?*	None	91.7	187	72.1	176	39.5	102	33.5	55	59.8	520	96.6	113	83.4	181	71.2	141	50.3	85	74.2	520	95.2	218	80.5	182	65.7	119	46.7	79	74.3	598
	1	6.9	14	9.4	23	17.1	44	13.4	22	11.8	103	2.6	3	8.3	18	6.6	13	12.4	21	7.8	55	4.8	11	8.8	20	12.2	22	16.0	27	9.9	80
	2	1.0	2	9.4	23	14.3	37	15.2	25	10.0	87	0.0	0	1.8	4	6.1	12	10.7	18	4.9	34	0.0	0	8.0	18	9.4	17	9.5	16	6.3	51
	3	0.5	1	4.5	11	8.9	23	7.3	12	5.4	47	0.9	1	1.8	4	3.5	7	4.7	8	2.9	20	0.0	0	0.9	2	5.5	10	8.3	14	3.2	26
	4	0.0	0	4.5	11	20.2	52	30.5	50	13.0	113	0.0	0	4.6	10	12.6	25	21.9	37	10.3	72	0.0	0	1.8	4	7.2	13	19.5	33	6.2	50
Think of up to four of your best friends (the friends you feel closest to). In the past 12 months, how many of your best friends have:																															
Smoked cigarettes?	None	95.1	193	91.5	226	86.0	222	71.5	118	86.9	759	98.3	116	91.2	198	88.9	176	72.0	121	87.2	611	99.1	229	89.9	204	89.0	162	79.3	134	90.1	729
	1	3.9	8	4.9	12	8.9	23	13.3	22	7.4	65	0.8	1	6.0	13	5.6	11	13.1	22	6.7	47	0.9	2	7.0	16	6.6	12	10.7	18	5.9	48
	2	1.0	2	2.4	6	2.7	7	9.7	16	3.6	31	0.8	1	0.9	2	2.5	5	7.7	13	3.0	21	0.0	0	1.8	4	2.2	4	4.7	8	2.0	16
	3	0.0	0	0.0	0	1.6	4	1.8	3	0.8	7	0.0	0	0.5	1	0.5	1	2.4	4	0.9	6	0.0	0	1.3	3	0.5	1	3.0	5	1.1	9
	4	0.0	0	1.2	3	0.8	2	3.6	6	1.3	11	0.0	0	1.4	3	2.5	5	4.8	8	2.3	16	0.0	0	0.0	0	1.6	3	2.4	4	0.9	7
Think of up to four of your best friends (the friends you feel closest to). In the past 12 months, how many of your best friends have:																															
Used LSD, cocaine or crack, amphetamines or another illegal drug?	None	98.0	197	95.1	233	90.7	235	83.0	137	92.2	802	99.1	115	98.1	212	90.4	179	89.8	150	94.1	656	100.0	229	97.3	218	96.7	177	95.3	162	97.5	786
	1	2.0	4	3.7	9	6.9	18	8.5	14	5.2	45	0.9	1	0.5	1	5.6	11	3.6	6	2.7	19	0.0	0	1.8	4	2.7	5	2.9	5	1.7	14
	2	0.0	0	0.0	0	1.5	4	4.2	7	1.3	11	0.0	0	0.9	2	1.5	3	3.0	5	1.4	10	0.0	0	0.9	2	0.0	0	1.2	2	0.5	4
	3	0.0	0	0.0	0	0.0	0	0.6	1	0.1	1	0.0	0	0.0	0	0.5	1	1.8	3	0.6	4	0.0	0	0.0	0	0.0	0	0.0	0	0.0	0
	4	0.0	0	1.2	3	0.8	2	3.6	6	1.3	11	0.0	0	0.5	1	2.0	4	1.8	3	1.1	8	0.0	0	0.0	0	0.5	1	0.6	1	0.2	2

*The Pennsylvania Youth Survey (PAYS) was significantly revised from 2021 to 2023. Trend data are reported in this report when the data are comparable. When cells include an "n/a" notation, it means the question was either not asked in a previous administration or the question was revised in a way that the 2023 data are not directly comparable. Please note that any question with an * at the end designates a question and/or response option that was part of this 2023 survey revision. Please see Appendix B of your Profile Report for a description of changes

Peer-Individual Risk Factor: Friends' Use of Drugs (continued)

Question	Response	District 2019										District 2021										District 2023									
		6th		8th		10th		12th		Total		6th		8th		10th		12th		Total		6th		8th		10th		12th		Total	
		%	n	%	n	%	n	%	n	%	n	%	n	%	n	%	n	%	n	%	n	%	n	%	n	%	n	%	n	%	n
Think of up to four of your best friends (the friends you feel closest to). In the past 12 months, how many of your best friends have:																															
Used marijuana?	None	98.5	197	77.8	193	55.6	144	32.3	53	67.4	587	99.2	117	88.9	192	72.2	143	50.6	85	76.7	537	99.1	225	88.0	198	74.2	135	60.9	103	82.3	661
	1	0.5	1	9.3	23	13.5	35	15.9	26	9.8	85	0.8	1	5.1	11	11.1	22	12.5	21	7.9	55	0.9	2	6.2	14	11.0	20	11.8	20	7.0	56
	2	0.0	0	3.2	8	9.7	25	12.2	20	6.1	53	0.0	0	2.8	6	6.1	12	10.1	17	5.0	35	0.0	0	3.6	8	6.0	11	10.7	18	4.6	37
	3	0.5	1	2.8	7	4.6	12	8.5	14	3.9	34	0.0	0	0.9	2	1.0	2	5.4	9	1.9	13	0.0	0	1.3	3	4.4	8	4.1	7	2.2	18
	4	0.5	1	6.9	17	16.6	43	31.1	51	12.9	112	0.0	0	2.3	5	9.6	19	21.4	36	8.6	60	0.0	0	0.9	2	4.4	8	12.4	21	3.9	31

Peer-Individual Protective Factor: Belief in the Moral Order

Question	Response	District 2019										District 2021										District 2023									
		6th		8th		10th		12th		Total		6th		8th		10th		12th		Total		6th		8th		10th		12th		Total	
		%	n	%	n	%	n	%	n	%	n	%	n	%	n	%	n	%	n	%	n	%	n	%	n	%	n	%	n	%	n
I think it is okay to take something without asking as long as you get away with it.	NO!	72.3	154	55.1	136	54.8	142	53.0	87	58.8	519	72.6	85	56.1	120	56.3	112	47.9	80	57.0	397	70.4	164	49.6	111	53.3	97	50.0	85	56.5	457
	no	23.9	51	36.0	89	39.0	101	36.0	59	34.0	300	27.4	32	38.3	82	35.2	70	43.7	73	36.9	257	26.6	62	42.9	96	41.8	76	39.4	67	37.2	301
	yes	3.3	7	6.5	16	5.0	13	5.5	9	5.1	45	0.0	0	3.7	8	8.0	16	6.6	11	5.0	35	2.1	5	7.1	16	4.4	8	8.2	14	5.3	43
	YES!	0.5	1	2.4	6	1.2	3	5.5	9	2.2	19	0.0	0	1.9	4	0.5	1	1.8	3	1.1	8	0.9	2	0.4	1	0.5	1	2.4	4	1.0	8
It is alright to beat people up if they start the fight.	NO!	45.9	96	25.4	63	25.2	65	29.9	49	31.1	273	45.3	53	31.9	69	30.8	61	31.7	53	33.8	236	54.7	127	24.3	54	31.5	57	29.4	50	35.8	288
	no	27.3	57	23.4	58	22.9	59	20.1	33	23.5	207	25.6	30	27.8	60	23.7	47	21.6	36	24.8	173	21.6	50	27.9	62	27.6	50	22.9	39	25.0	201
	yes	18.2	38	31.0	77	29.1	75	29.9	49	27.2	239	24.8	29	30.1	65	34.8	69	26.3	44	29.7	207	19.8	46	31.5	70	26.0	47	29.4	50	26.5	213
	YES!	8.6	18	20.2	50	22.9	59	20.1	33	18.2	160	4.3	5	10.2	22	10.6	21	20.4	34	11.7	82	3.9	9	16.2	36	14.9	27	18.2	31	12.8	103
I think sometimes it's okay to cheat at school.	NO!	61.0	130	36.1	90	21.8	57	23.4	39	35.5	316	72.2	83	38.0	82	29.1	58	28.6	48	38.8	271	66.1	154	33.8	75	30.2	55	23.4	39	40.2	323
	no	32.9	70	33.7	84	35.6	93	35.9	60	34.5	307	20.0	23	44.4	96	32.2	64	28.0	47	33.0	230	25.8	60	38.3	85	36.8	67	37.1	62	34.1	274
	yes	5.2	11	24.9	62	33.7	88	31.1	52	23.9	213	7.0	8	15.7	34	29.1	58	33.3	56	22.3	156	8.2	19	26.6	59	28.0	51	25.1	42	21.3	171
	YES!	0.9	2	5.2	13	8.8	23	9.6	16	6.1	54	0.9	1	1.9	4	9.5	19	10.1	17	5.9	41	0.0	0	1.4	3	4.9	9	14.4	24	4.5	36
It is important to be honest with your parents/caregivers, even if they become upset or you get punished.*	NO!	6.2	13	7.6	19	5.8	15	6.0	10	6.4	57	18.1	21	11.1	24	13.0	26	17.4	29	14.3	100	8.6	20	13.5	30	13.7	25	14.9	25	12.4	100
	no	5.7	12	13.7	34	13.5	35	15.1	25	12.0	106	7.8	9	12.5	27	15.5	31	12.6	21	12.6	88	4.3	10	9.9	22	13.2	24	16.7	28	10.4	84
	yes	28.6	60	41.4	103	45.2	117	48.2	80	40.7	360	18.1	21	47.2	102	41.0	82	44.9	75	40.1	280	28.9	67	45.7	102	47.3	86	47.0	79	41.5	334
	YES!	59.5	125	37.3	93	35.5	92	30.7	51	40.8	361	56.0	65	29.2	63	30.5	61	25.1	42	33.0	231	58.2	135	30.9	69	25.8	47	21.4	36	35.7	287

*The Pennsylvania Youth Survey (PAYS) was significantly revised from 2021 to 2023. Trend data are reported in this report when the data are comparable. When cells include an "n/a" notation, it means the question was either not asked in a previous administration or the question was revised in a way that the 2023 data are not directly comparable. Please note that any question with an * at the end designates a question and/or response option that was part of this 2023 survey revision. Please see Appendix B of your Profile Report for a description of changes

Peer-Individual Protective Factor: Religiosity																															
Question	Response	District 2019										District 2021										District 2023									
		6th		8th		10th		12th		Total		6th		8th		10th		12th		Total		6th		8th		10th		12th		Total	
		%	n	%	n	%	n	%	n	%	n	%	n	%	n	%	n	%	n	%	n	%	n	%	n	%	n	%	n	%	n
How often do you attend religious services or activities?	Never	25.7	56	36.0	91	35.2	92	39.2	65	33.9	304	26.5	31	33.2	72	41.8	84	47.3	80	37.9	267	34.7	86	31.7	72	42.2	79	48.6	90	38.6	327
	Rarely	32.1	70	27.7	70	30.3	79	27.7	46	29.5	265	35.0	41	30.9	67	30.8	62	33.7	57	32.2	227	29.8	74	32.2	73	26.7	50	30.3	56	29.9	253
	1-2 times a month	10.6	23	14.2	36	16.5	43	15.1	25	14.1	127	8.5	10	14.7	32	11.4	23	8.3	14	11.2	79	14.5	36	12.8	29	15.5	29	7.6	14	12.8	108
	Once a week or more	31.7	69	22.1	56	18.0	47	18.1	30	22.5	202	29.9	35	21.2	46	15.9	32	10.7	18	18.6	131	21.0	52	23.3	53	15.5	29	13.5	25	18.8	159

Substance Use: Willingness to Use																															
Question	Response	District 2019										District 2021										District 2023									
		6th		8th		10th		12th		Total		6th		8th		10th		12th		Total		6th		8th		10th		12th		Total	
		%	n	%	n	%	n	%	n	%	n	%	n	%	n	%	n	%	n	%	n	%	n	%	n	%	n	%	n	%	n
How willing are you to try ALCOHOL (beer, wine, coolers, hard liquor such as vodka, whiskey, gin, or rum) before you are 21? This is not a question about current or past use.	I would never try it	56.5	161	37.4	98	21.7	58	15.3	26	34.9	343	66.5	119	44.9	114	31.5	69	23.0	41	41.3	343	61.2	186	48.8	121	43.2	96	33.9	74	48.1	477
	I probably wouldn't try it	18.6	53	16.0	42	13.9	37	8.8	15	14.9	147	17.3	31	22.0	56	12.8	28	10.1	18	16.0	133	23.7	72	18.1	45	19.4	43	11.9	26	18.8	186
	I'm not sure whether or not I would try it	20.4	58	23.3	61	17.2	46	18.2	31	19.9	196	10.6	19	18.9	48	29.7	65	18.5	33	19.9	165	9.5	29	21.8	54	19.4	43	13.3	29	15.6	155
	I would like to try it	3.9	11	19.5	51	34.5	92	36.5	62	22.0	216	3.9	7	12.6	32	18.7	41	35.4	63	17.2	143	4.9	15	9.3	23	14.0	31	24.3	53	12.3	122
	I would try it any chance I got	0.7	2	3.8	10	12.7	34	21.2	36	8.3	82	1.7	3	1.6	4	7.3	16	12.9	23	5.5	46	0.7	2	2.0	5	4.1	9	16.5	36	5.2	52
How willing are you to try MARIJUANA (pot, hash, cannabis, weed, THC) before you are 21? This is not a question about current or past use.*	I would never try it	87.1	244	64.9	170	44.4	118	32.2	55	60.0	587	91.2	165	73.6	184	52.8	114	34.8	62	63.6	525	90.1	273	78.6	195	69.8	155	52.8	115	74.5	738
	I probably wouldn't try it	7.1	20	10.7	28	13.5	36	10.5	18	10.4	102	3.9	7	12.8	32	14.4	31	11.8	21	11.0	91	7.3	22	12.1	30	11.3	25	9.6	21	9.9	98
	I'm not sure whether or not I would try it	4.3	12	11.8	31	14.3	38	18.1	31	11.4	112	2.2	4	8.0	20	21.3	46	16.9	30	12.1	100	2.0	6	5.2	13	8.6	19	16.5	36	7.5	74
	I would like to try it	1.1	3	7.6	20	14.7	39	20.5	35	9.9	97	1.7	3	2.8	7	8.3	18	24.2	43	8.6	71	0.3	1	2.0	5	6.8	15	12.8	28	4.9	49
	I would try it any chance I got	0.4	1	5.0	13	13.2	35	18.7	32	8.3	81	1.1	2	2.8	7	3.2	7	12.4	22	4.6	38	0.3	1	2.0	5	3.6	8	8.3	18	3.2	32

*The Pennsylvania Youth Survey (PAYS) was significantly revised from 2021 to 2023. Trend data are reported in this report when the data are comparable. When cells include an "n/a" notation, it means the question was either not asked in a previous administration or the question was revised in a way that the 2023 data are not directly comparable. Please note that any question with an * at the end designates a question and/or response option that was part of this 2023 survey revision. Please see Appendix B of your Profile Report for a description of changes

Substance Use: High Prevalence/Early Initiation Drugs

Question	Response	District 2019										District 2021										District 2023										
		6th		8th		10th		12th		Total		6th		8th		10th		12th		Total		6th		8th		10th		12th		Total		
		%	n	%	n	%	n	%	n	%	n	%	n	%	n	%	n	%	n	%	n	%	n	%	n	%	n	%	n	%	n	
Have you ever:																																
Had beer, wine, or hard liquor?*	Never	n/a	n/a	n/a	n/a	n/a	n/a	n/a	n/a	n/a	n/a	n/a	n/a	n/a	n/a	n/a	n/a	n/a	n/a	n/a	n/a	n/a	85.2	265	72.4	181	63.8	143	47.1	104	68.9	693
	Once or twice	n/a	n/a	n/a	n/a	n/a	n/a	n/a	n/a	n/a	n/a	n/a	n/a	n/a	n/a	n/a	n/a	n/a	n/a	n/a	n/a	n/a	13.8	43	22.0	55	24.1	54	17.6	39	19.0	191
	Once in awhile but not regularly	n/a	n/a	n/a	n/a	n/a	n/a	n/a	n/a	n/a	n/a	n/a	n/a	n/a	n/a	n/a	n/a	n/a	n/a	n/a	n/a	n/a	0.3	1	5.2	13	11.2	25	22.2	49	8.7	88
	Regularly in the past	n/a	n/a	n/a	n/a	n/a	n/a	n/a	n/a	n/a	n/a	n/a	n/a	n/a	n/a	n/a	n/a	n/a	n/a	n/a	n/a	n/a	0.6	2	0.4	1	0.4	1	3.2	7	1.1	11
	Regularly now	n/a	n/a	n/a	n/a	n/a	n/a	n/a	n/a	n/a	n/a	n/a	n/a	n/a	n/a	n/a	n/a	n/a	n/a	n/a	n/a	n/a	0.0	0	0.0	0	0.4	1	10.0	22	2.3	23
How often have you, in the past 30 days:																																
Had beer, wine, or hard liquor?*	Never	n/a	n/a	n/a	n/a	n/a	n/a	n/a	n/a	n/a	n/a	n/a	n/a	n/a	n/a	n/a	n/a	n/a	n/a	n/a	n/a	96.8	299	93.5	232	86.1	192	68.5	150	87.4	873	
	Once or twice	n/a	n/a	n/a	n/a	n/a	n/a	n/a	n/a	n/a	n/a	n/a	n/a	n/a	n/a	n/a	n/a	n/a	n/a	n/a	n/a	n/a	2.9	9	6.0	15	11.7	26	21.0	46	9.6	96
	Once or twice per week	n/a	n/a	n/a	n/a	n/a	n/a	n/a	n/a	n/a	n/a	n/a	n/a	n/a	n/a	n/a	n/a	n/a	n/a	n/a	n/a	n/a	0.3	1	0.4	1	2.2	5	10.0	22	2.9	29
	About once a day	n/a	n/a	n/a	n/a	n/a	n/a	n/a	n/a	n/a	n/a	n/a	n/a	n/a	n/a	n/a	n/a	n/a	n/a	n/a	n/a	n/a	0.0	0	0.0	0	0.0	0	0.0	0	0.0	0
	More than once a day	n/a	n/a	n/a	n/a	n/a	n/a	n/a	n/a	n/a	n/a	n/a	n/a	n/a	n/a	n/a	n/a	n/a	n/a	n/a	n/a	n/a	0.0	0	0.0	0	0.0	0	0.5	1	0.1	1
Have you ever:																																
Used marijuana (pot, hash, cannabis, weed, THC)?*	Never	n/a	n/a	n/a	n/a	n/a	n/a	n/a	n/a	n/a	n/a	n/a	n/a	n/a	n/a	n/a	n/a	n/a	n/a	n/a	n/a	99.7	303	95.6	239	88.8	199	71.0	157	89.9	898	
	Once or twice	n/a	n/a	n/a	n/a	n/a	n/a	n/a	n/a	n/a	n/a	n/a	n/a	n/a	n/a	n/a	n/a	n/a	n/a	n/a	n/a	n/a	0.0	0	2.4	6	4.5	10	9.5	21	3.7	37
	Once in awhile but not regularly	n/a	n/a	n/a	n/a	n/a	n/a	n/a	n/a	n/a	n/a	n/a	n/a	n/a	n/a	n/a	n/a	n/a	n/a	n/a	n/a	n/a	0.0	0	0.8	2	4.0	9	10.4	23	3.4	34
	Regularly in the past	n/a	n/a	n/a	n/a	n/a	n/a	n/a	n/a	n/a	n/a	n/a	n/a	n/a	n/a	n/a	n/a	n/a	n/a	n/a	n/a	n/a	0.3	1	1.2	3	0.9	2	2.7	6	1.2	12
	Regularly now	n/a	n/a	n/a	n/a	n/a	n/a	n/a	n/a	n/a	n/a	n/a	n/a	n/a	n/a	n/a	n/a	n/a	n/a	n/a	n/a	n/a	0.0	0	0.0	0	1.8	4	6.3	14	1.8	18
How often have you, in the past 30 days:																																
Used marijuana (pot, hash, cannabis, weed, THC)?*	Never	n/a	n/a	n/a	n/a	n/a	n/a	n/a	n/a	n/a	n/a	n/a	n/a	n/a	n/a	n/a	n/a	n/a	n/a	n/a	n/a	99.7	303	98.4	245	96.4	216	84.9	186	95.4	950	
	Once or twice	n/a	n/a	n/a	n/a	n/a	n/a	n/a	n/a	n/a	n/a	n/a	n/a	n/a	n/a	n/a	n/a	n/a	n/a	n/a	n/a	n/a	0.3	1	0.8	2	0.9	2	9.1	20	2.5	25
	Once or twice per week	n/a	n/a	n/a	n/a	n/a	n/a	n/a	n/a	n/a	n/a	n/a	n/a	n/a	n/a	n/a	n/a	n/a	n/a	n/a	n/a	n/a	0.0	0	0.8	2	1.8	4	1.8	4	1.0	10
	About once a day	n/a	n/a	n/a	n/a	n/a	n/a	n/a	n/a	n/a	n/a	n/a	n/a	n/a	n/a	n/a	n/a	n/a	n/a	n/a	n/a	n/a	0.0	0	0.0	0	0.4	1	1.4	3	0.4	4
	More than once a day	n/a	n/a	n/a	n/a	n/a	n/a	n/a	n/a	n/a	n/a	n/a	n/a	n/a	n/a	n/a	n/a	n/a	n/a	n/a	n/a	n/a	0.0	0	0.0	0	0.4	1	2.7	6	0.7	7
Have you ever:																																
Sniffed glue, breathed the contents of an aerosol spray can, or inhaled other gases or sprays in order to get high?*	Never	n/a	n/a	n/a	n/a	n/a	n/a	n/a	n/a	n/a	n/a	n/a	n/a	n/a	n/a	n/a	n/a	n/a	n/a	n/a	n/a	97.1	298	94.4	236	97.3	218	95.5	210	96.1	962	
	Once or twice	n/a	n/a	n/a	n/a	n/a	n/a	n/a	n/a	n/a	n/a	n/a	n/a	n/a	n/a	n/a	n/a	n/a	n/a	n/a	n/a	n/a	2.6	8	4.8	12	2.7	6	3.2	7	3.3	33
	Once in awhile but not regularly	n/a	n/a	n/a	n/a	n/a	n/a	n/a	n/a	n/a	n/a	n/a	n/a	n/a	n/a	n/a	n/a	n/a	n/a	n/a	n/a	n/a	0.0	0	0.4	1	0.0	0	0.5	1	0.2	2
	Regularly in the past	n/a	n/a	n/a	n/a	n/a	n/a	n/a	n/a	n/a	n/a	n/a	n/a	n/a	n/a	n/a	n/a	n/a	n/a	n/a	n/a	n/a	0.3	1	0.4	1	0.0	0	0.5	1	0.3	3
	Regularly now	n/a	n/a	n/a	n/a	n/a	n/a	n/a	n/a	n/a	n/a	n/a	n/a	n/a	n/a	n/a	n/a	n/a	n/a	n/a	n/a	n/a	0.0	0	0.0	0	0.0	0	0.5	1	0.1	1

*The Pennsylvania Youth Survey (PAYS) was significantly revised from 2021 to 2023. Trend data are reported in this report when the data are comparable. When cells include an "n/a" notation, it means the question was either not asked in a previous administration or the question was revised in a way that the 2023 data are not directly comparable. Please note that any question with an * at the end designates a question and/or response option that was part of this 2023 survey revision. Please see Appendix B of your Profile Report for a description of changes

Substance Use: High Prevalence/Early Initiation Drugs (continued)

Question	Response	District 2019										District 2021										District 2023																						
		6th		8th		10th		12th		Total		6th		8th		10th		12th		Total		6th		8th		10th		12th		Total														
		%	n	%	n	%	n	%	n	%	n	%	n	%	n	%	n	%	n	%	n	%	n	%	n	%	n	%	n	%	n													
How often have you, in the past 30 days:																																												
Sniffed glue, breathed the contents of an aerosol spray can, or inhaled other gases or sprays in order to get high?*	Never	n/a	n/a	n/a	n/a	n/a	n/a	n/a	n/a	n/a	n/a	n/a	n/a	n/a	n/a	n/a	n/a	n/a	n/a	n/a	n/a	n/a	n/a	n/a	n/a	n/a	n/a	n/a	n/a	n/a	n/a	n/a	n/a	n/a	98.4	302	97.6	243	99.6	223	99.5	217	98.7	985
	Once or twice	n/a	n/a	n/a	n/a	n/a	n/a	n/a	n/a	n/a	n/a	n/a	n/a	n/a	n/a	n/a	n/a	n/a	n/a	n/a	n/a	n/a	n/a	n/a	n/a	n/a	n/a	n/a	n/a	n/a	n/a	n/a	n/a	1.6	5	2.4	6	0.4	1	0.0	0	1.2	12	
	Once or twice per week	n/a	n/a	n/a	n/a	n/a	n/a	n/a	n/a	n/a	n/a	n/a	n/a	n/a	n/a	n/a	n/a	n/a	n/a	n/a	n/a	n/a	n/a	n/a	n/a	n/a	n/a	n/a	n/a	n/a	n/a	n/a	n/a	0.0	0	0.0	0	0.0	0	0.5	1	0.1	1	
	About once a day	n/a	n/a	n/a	n/a	n/a	n/a	n/a	n/a	n/a	n/a	n/a	n/a	n/a	n/a	n/a	n/a	n/a	n/a	n/a	n/a	n/a	n/a	n/a	n/a	n/a	n/a	n/a	n/a	n/a	n/a	n/a	n/a	0.0	0	0.0	0	0.0	0	0.0	0	0.0	0	
	More than once a day	n/a	n/a	n/a	n/a	n/a	n/a	n/a	n/a	n/a	n/a	n/a	n/a	n/a	n/a	n/a	n/a	n/a	n/a	n/a	n/a	n/a	n/a	n/a	n/a	n/a	n/a	n/a	n/a	n/a	n/a	n/a	n/a	0.0	0	0.0	0	0.0	0	0.0	0	0.0	0	
Have you ever:																																												
Smoked cigarettes?*	Never	98.6	286	94.0	251	91.8	246	79.5	136	92.3	919	97.3	183	94.9	241	95.9	212	80.9	148	92.7	784	99.7	296	96.0	240	95.9	211	88.4	191	95.4	938													
	Once or twice	1.4	4	4.5	12	5.2	14	11.7	20	5.0	50	1.6	3	2.8	7	3.2	7	13.7	25	5.0	42	0.3	1	3.6	9	2.3	5	8.8	19	3.5	34													
	Once in awhile but not regularly	0.0	0	1.1	3	2.2	6	6.4	11	2.0	20	0.5	1	1.2	3	0.9	2	3.3	6	1.4	12	0.0	0	0.4	1	1.4	3	2.3	5	0.9	9													
	Regularly in the past	0.0	0	0.0	0	0.7	2	0.6	1	0.3	3	0.5	1	0.8	2	0.0	0	1.1	2	0.6	5	0.0	0	0.0	0	0.0	0	0.5	1	0.1	1													
	Regularly now	0.0	0	0.4	1	0.0	0	1.8	3	0.4	4	0.0	0	0.4	1	0.0	0	1.1	2	0.4	3	0.0	0	0.0	0	0.5	1	0.0	0	0.1	1													
How often have you, in the past 30 days:																																												
Smoked cigarettes?	Never	100.0	291	98.5	261	97.8	261	95.3	164	98.2	977	99.5	187	98.0	249	98.6	218	95.1	173	97.9	827	100.0	297	98.4	246	97.7	215	96.8	209	98.4	967													
	Once or twice	0.0	0	0.4	1	1.1	3	2.3	4	0.8	8	0.0	0	0.8	2	0.9	2	3.3	6	1.2	10	0.0	0	1.2	3	1.8	4	2.8	6	1.3	13													
	Once or twice per week	0.0	0	0.8	2	0.0	0	1.2	2	0.4	4	0.0	0	0.4	1	0.5	1	1.1	2	0.5	4	0.0	0	0.4	1	0.0	0	0.5	1	0.2	2													
	About once a day	0.0	0	0.0	0	1.1	3	0.0	0	0.3	3	0.5	1	0.0	0	0.0	0	0.0	0	0.1	1	0.0	0	0.0	0	0.0	0	0.0	0	0.0	0													
	More than once a day	0.0	0	0.4	1	0.0	0	1.2	2	0.3	3	0.0	0	0.8	2	0.0	0	0.5	1	0.4	3	0.0	0	0.0	0	0.5	1	0.0	0	0.1	1													
Have you ever:																																												
Used smokeless tobacco (chew, snuff, plug, dipping tobacco, or chewing tobacco)?*	Never	100.0	289	98.9	264	99.3	266	90.7	156	97.9	975	98.9	186	98.0	250	98.6	218	97.2	176	98.2	830	99.3	303	98.8	246	99.1	220	95.9	208	98.4	977													
	Once or twice	0.0	0	1.1	3	0.7	2	5.8	10	1.5	15	1.1	2	1.6	4	0.9	2	1.7	3	1.3	11	0.7	2	1.2	3	0.5	1	1.8	4	1.0	10													
	Once in awhile but not regularly	0.0	0	0.0	0	0.0	0	1.7	3	0.3	3	0.0	0	0.0	0	0.0	0	1.1	2	0.2	2	0.0	0	0.0	0	0.0	0	1.4	3	0.3	3													
	Regularly in the past	0.0	0	0.0	0	0.0	0	0.6	1	0.1	1	0.0	0	0.0	0	0.5	1	0.0	0	0.1	1	0.0	0	0.0	0	0.0	0	0.5	1	0.1	1													
	Regularly now	0.0	0	0.0	0	0.0	0	1.2	2	0.2	2	0.0	0	0.4	1	0.0	0	0.0	0	0.1	1	0.0	0	0.0	0	0.5	1	0.5	1	0.2	2													
How often have you, in the past 30 days:																																												
Used smokeless tobacco (chew, snuff, plug, dipping tobacco, or chewing tobacco)?	Never	100.0	290	100.0	267	99.3	266	97.1	167	99.3	990	100.0	188	99.6	254	100.0	221	99.4	180	99.8	843	99.3	303	99.6	248	99.5	221	97.2	211	99.0	983													
	Once or twice	0.0	0	0.0	0	0.7	2	0.6	1	0.3	3	0.0	0	0.0	0	0.0	0	0.6	1	0.1	1	0.7	2	0.4	1	0.0	0	1.4	3	0.6	6													
	Once or twice per week	0.0	0	0.0	0	0.0	0	1.2	2	0.2	2	0.0	0	0.0	0	0.0	0	0.0	0	0.0	0	0.0	0	0.0	0	0.5	1	0.5	1	0.2	2													
	About once a day	0.0	0	0.0	0	0.0	0	0.6	1	0.1	1	0.0	0	0.0	0	0.0	0	0.0	0	0.0	0	0.0	0	0.0	0	0.0	0	0.9	2	0.2	2													
	More than once a day	0.0	0	0.0	0	0.0	0	0.6	1	0.1	1	0.0	0	0.4	1	0.0	0	0.0	0	0.1	1	0.0	0	0.0	0	0.0	0	0.0	0	0.0	0													

*The Pennsylvania Youth Survey (PAYS) was significantly revised from 2021 to 2023. Trend data are reported in this report when the data are comparable. When cells include an "n/a" notation, it means the question was either not asked in a previous administration or the question was revised in a way that the 2023 data are not directly comparable. Please note that any question with an * at the end designates a question and/or response option that was part of this 2023 survey revision. Please see Appendix B of your Profile Report for a description of changes.

Substance Use: High Prevalence/Early Initiation Drugs (continued)

Question	Response	District 2019										District 2021										District 2023										
		6th		8th		10th		12th		Total		6th		8th		10th		12th		Total		6th		8th		10th		12th		Total		
		%	n	%	n	%	n	%	n	%	n	%	n	%	n	%	n	%	n	%	n	%	n	%	n	%	n	%	n	%	n	
Have you ever:																																
Used an electronic vapor product as such as e-cigarettes, vapes, mods, e-cigs, e-hookahs, or vape pens?*	Never	n/a	n/a	n/a	n/a	n/a	n/a	n/a	n/a	n/a	n/a	n/a	n/a	n/a	n/a	n/a	n/a	n/a	n/a	n/a	n/a	n/a	97.7	299	93.2	232	83.3	184	77.1	168	88.8	883
	Once or twice	n/a	n/a	n/a	n/a	n/a	n/a	n/a	n/a	n/a	n/a	n/a	n/a	n/a	n/a	n/a	n/a	n/a	n/a	n/a	n/a	n/a	1.6	5	4.8	12	11.3	25	7.3	16	5.8	58
	Once in awhile but not regularly	n/a	n/a	n/a	n/a	n/a	n/a	n/a	n/a	n/a	n/a	n/a	n/a	n/a	n/a	n/a	n/a	n/a	n/a	n/a	n/a	n/a	0.3	1	0.8	2	2.3	5	5.5	12	2.0	20
	Regularly in the past	n/a	n/a	n/a	n/a	n/a	n/a	n/a	n/a	n/a	n/a	n/a	n/a	n/a	n/a	n/a	n/a	n/a	n/a	n/a	n/a	n/a	0.3	1	1.2	3	0.5	1	3.7	8	1.3	13
	Regularly now	n/a	n/a	n/a	n/a	n/a	n/a	n/a	n/a	n/a	n/a	n/a	n/a	n/a	n/a	n/a	n/a	n/a	n/a	n/a	n/a	n/a	0.0	0	0.0	0	2.7	6	6.4	14	2.0	20
How often have you, in the past 30 days:																																
Used an electronic vapor product as such as e-cigarettes, vapes, mods, e-cigs, e-hookahs, or vape pens?*	Never	97.9	282	86.1	229	71.6	192	64.0	110	81.8	813	100.0	186	92.2	236	87.3	193	68.3	125	87.5	740	99.0	303	96.8	240	93.2	205	86.2	187	94.3	935	
	Once or twice	2.1	6	9.8	26	13.4	36	14.0	24	9.3	92	0.0	0	4.7	12	6.8	15	13.7	25	6.1	52	0.7	2	2.8	7	4.5	10	4.6	10	2.9	29	
	Once or twice per week	0.0	0	2.3	6	5.2	14	5.8	10	3.0	30	0.0	0	0.8	2	3.2	7	3.8	7	1.9	16	0.3	1	0.0	0	0.5	1	2.8	6	0.8	8	
	About once a day	0.0	0	0.4	1	1.9	5	5.8	10	1.6	16	0.0	0	0.4	1	0.9	2	1.6	3	0.7	6	0.0	0	0.4	1	0.5	1	1.4	3	0.5	5	
	More than once a day	0.0	0	1.5	4	7.8	21	10.5	18	4.3	43	0.0	0	2.0	5	1.8	4	12.6	23	3.8	32	0.0	0	0.0	0	1.4	3	5.1	11	1.4	14	
If you used an electronic vapor product such as e-cigarettes, vapes, mods, e-cigs, e-hookahs, or vape pens during the past 12 months, with which substances did you use it?*	I did not vape	96.2	254	81.5	212	63.3	169	53.5	92	75.5	727	95.4	167	88.1	214	85.2	184	67.8	124	84.3	689	98.7	302	94.0	234	86.4	191	81.6	177	91.0	904	
	Just flavoring	1.5	4	12.7	33	13.5	36	14.0	24	10.1	97	1.1	2	4.1	10	3.2	7	7.1	13	3.9	32	0.3	1	2.4	6	5.4	12	2.3	5	2.4	24	
	Nicotine	1.1	3	12.7	33	25.8	69	33.7	58	16.9	163	1.7	3	6.2	15	6.9	15	24.6	45	9.5	78	0.3	1	2.8	7	7.2	16	16.1	35	5.9	59	
	Marijuana or THC	0.0	0	5.4	14	12.4	33	20.3	35	8.5	82	0.0	0	1.2	3	4.2	9	11.5	21	4.0	33	0.3	1	2.0	5	4.1	9	9.2	20	3.5	35	
	Other substance	0.0	0	0.0	0	0.7	2	0.0	0	0.2	2	0.0	0	0.0	0	0.5	1	0.0	0	0.1	1	0.0	0	0.0	0	0.0	0	0.0	0	0.0	0	
	I don't know	2.3	6	1.9	5	2.6	7	1.7	3	2.2	21	6.3	11	4.1	10	5.1	11	2.7	5	4.5	37	1.0	3	1.6	4	1.8	4	1.4	3	1.4	14	

*The Pennsylvania Youth Survey (PAYS) was significantly revised from 2021 to 2023. Trend data are reported in this report when the data are comparable. When cells include an "n/a" notation, it means the question was either not asked in a previous administration or the question was revised in a way that the 2023 data are not directly comparable. Please note that any question with an * at the end designates a question and/or response option that was part of this 2023 survey revision. Please see Appendix B of your Profile Report for a description of changes

Substance Use: Other Drugs

Question	Response	District 2019										District 2021										District 2023										
		6th		8th		10th		12th		Total		6th		8th		10th		12th		Total		6th		8th		10th		12th		Total		
		%	n	%	n	%	n	%	n	%	n	%	n	%	n	%	n	%	n	%	n	%	n	%	n	%	n	%	n	%	n	
Have you ever:																																
Used cocaine or crack?*	Never	n/a	n/a	n/a	n/a	n/a	n/a	n/a	n/a	n/a	n/a	n/a	n/a	n/a	n/a	n/a	n/a	n/a	n/a	n/a	n/a	n/a	99.0	302	99.6	249	100.0	224	99.5	219	99.5	994
	Once or twice	n/a	n/a	n/a	n/a	n/a	n/a	n/a	n/a	n/a	n/a	n/a	n/a	n/a	n/a	n/a	n/a	n/a	n/a	n/a	n/a	n/a	0.7	2	0.0	0	0.0	0	0.0	0	0.2	2
	Once in awhile but not regularly	n/a	n/a	n/a	n/a	n/a	n/a	n/a	n/a	n/a	n/a	n/a	n/a	n/a	n/a	n/a	n/a	n/a	n/a	n/a	n/a	n/a	0.0	0	0.4	1	0.0	0	0.0	0	0.1	1
	Regularly in the past	n/a	n/a	n/a	n/a	n/a	n/a	n/a	n/a	n/a	n/a	n/a	n/a	n/a	n/a	n/a	n/a	n/a	n/a	n/a	n/a	n/a	0.3	1	0.0	0	0.0	0	0.0	0	0.1	1
	Regularly now	n/a	n/a	n/a	n/a	n/a	n/a	n/a	n/a	n/a	n/a	n/a	n/a	n/a	n/a	n/a	n/a	n/a	n/a	n/a	n/a	n/a	0.0	0	0.0	0	0.0	0	0.5	1	0.1	1
How often have you, in the past 30 days:																																
Used cocaine or crack?*	Never	n/a	n/a	n/a	n/a	n/a	n/a	n/a	n/a	n/a	n/a	n/a	n/a	n/a	n/a	n/a	n/a	n/a	n/a	n/a	n/a	99.7	304	100.0	250	100.0	224	100.0	220	99.9	998	
	Once or twice	n/a	n/a	n/a	n/a	n/a	n/a	n/a	n/a	n/a	n/a	n/a	n/a	n/a	n/a	n/a	n/a	n/a	n/a	n/a	n/a	n/a	0.3	1	0.0	0	0.0	0	0.0	0	0.1	1
	Once or twice per week	n/a	n/a	n/a	n/a	n/a	n/a	n/a	n/a	n/a	n/a	n/a	n/a	n/a	n/a	n/a	n/a	n/a	n/a	n/a	n/a	n/a	0.0	0	0.0	0	0.0	0	0.0	0	0.0	0
	About once a day	n/a	n/a	n/a	n/a	n/a	n/a	n/a	n/a	n/a	n/a	n/a	n/a	n/a	n/a	n/a	n/a	n/a	n/a	n/a	n/a	n/a	0.0	0	0.0	0	0.0	0	0.0	0	0.0	0
	More than once a day	n/a	n/a	n/a	n/a	n/a	n/a	n/a	n/a	n/a	n/a	n/a	n/a	n/a	n/a	n/a	n/a	n/a	n/a	n/a	n/a	n/a	0.0	0	0.0	0	0.0	0	0.0	0	0.0	0
Have you ever:																																
Used heroin?*	Never	n/a	n/a	n/a	n/a	n/a	n/a	n/a	n/a	n/a	n/a	n/a	n/a	n/a	n/a	n/a	n/a	n/a	n/a	n/a	n/a	100.0	296	99.6	246	100.0	224	100.0	221	99.9	987	
	Once or twice	n/a	n/a	n/a	n/a	n/a	n/a	n/a	n/a	n/a	n/a	n/a	n/a	n/a	n/a	n/a	n/a	n/a	n/a	n/a	n/a	n/a	0.0	0	0.4	1	0.0	0	0.0	0	0.1	1
	Once in awhile but not regularly	n/a	n/a	n/a	n/a	n/a	n/a	n/a	n/a	n/a	n/a	n/a	n/a	n/a	n/a	n/a	n/a	n/a	n/a	n/a	n/a	n/a	0.0	0	0.0	0	0.0	0	0.0	0	0.0	0
	Regularly in the past	n/a	n/a	n/a	n/a	n/a	n/a	n/a	n/a	n/a	n/a	n/a	n/a	n/a	n/a	n/a	n/a	n/a	n/a	n/a	n/a	n/a	0.0	0	0.0	0	0.0	0	0.0	0	0.0	0
	Regularly now	n/a	n/a	n/a	n/a	n/a	n/a	n/a	n/a	n/a	n/a	n/a	n/a	n/a	n/a	n/a	n/a	n/a	n/a	n/a	n/a	n/a	0.0	0	0.0	0	0.0	0	0.0	0	0.0	0
How often have you, in the past 30 days:																																
Used heroin?*	Never	n/a	n/a	n/a	n/a	n/a	n/a	n/a	n/a	n/a	n/a	n/a	n/a	n/a	n/a	n/a	n/a	n/a	n/a	n/a	n/a	100.0	296	100.0	247	100.0	224	100.0	221	100.0	988	
	Once or twice	n/a	n/a	n/a	n/a	n/a	n/a	n/a	n/a	n/a	n/a	n/a	n/a	n/a	n/a	n/a	n/a	n/a	n/a	n/a	n/a	n/a	0.0	0	0.0	0	0.0	0	0.0	0	0.0	0
	Once or twice per week	n/a	n/a	n/a	n/a	n/a	n/a	n/a	n/a	n/a	n/a	n/a	n/a	n/a	n/a	n/a	n/a	n/a	n/a	n/a	n/a	n/a	0.0	0	0.0	0	0.0	0	0.0	0	0.0	0
	About once a day	n/a	n/a	n/a	n/a	n/a	n/a	n/a	n/a	n/a	n/a	n/a	n/a	n/a	n/a	n/a	n/a	n/a	n/a	n/a	n/a	n/a	0.0	0	0.0	0	0.0	0	0.0	0	0.0	0
	More than once a day	n/a	n/a	n/a	n/a	n/a	n/a	n/a	n/a	n/a	n/a	n/a	n/a	n/a	n/a	n/a	n/a	n/a	n/a	n/a	n/a	n/a	0.0	0	0.0	0	0.0	0	0.0	0	0.0	0
Have you ever:																																
Used hallucinogens (acid, LSD, shrooms)?*	Never	n/a	n/a	n/a	n/a	n/a	n/a	n/a	n/a	n/a	n/a	n/a	n/a	n/a	n/a	n/a	n/a	n/a	n/a	n/a	n/a	99.7	291	98.8	243	99.1	222	94.1	208	98.1	964	
	Once or twice	n/a	n/a	n/a	n/a	n/a	n/a	n/a	n/a	n/a	n/a	n/a	n/a	n/a	n/a	n/a	n/a	n/a	n/a	n/a	n/a	n/a	0.3	1	1.2	3	0.4	1	4.1	9	1.4	14
	Once in awhile but not regularly	n/a	n/a	n/a	n/a	n/a	n/a	n/a	n/a	n/a	n/a	n/a	n/a	n/a	n/a	n/a	n/a	n/a	n/a	n/a	n/a	n/a	0.0	0	0.0	0	0.4	1	0.9	2	0.3	3
	Regularly in the past	n/a	n/a	n/a	n/a	n/a	n/a	n/a	n/a	n/a	n/a	n/a	n/a	n/a	n/a	n/a	n/a	n/a	n/a	n/a	n/a	n/a	0.0	0	0.0	0	0.0	0	0.5	1	0.1	1
	Regularly now	n/a	n/a	n/a	n/a	n/a	n/a	n/a	n/a	n/a	n/a	n/a	n/a	n/a	n/a	n/a	n/a	n/a	n/a	n/a	n/a	n/a	0.0	0	0.0	0	0.0	0	0.5	1	0.1	1

*The Pennsylvania Youth Survey (PAYS) was significantly revised from 2021 to 2023. Trend data are reported in this report when the data are comparable. When cells include an "n/a" notation, it means the question was either not asked in a previous administration or the question was revised in a way that the 2023 data are not directly comparable. Please note that any question with an * at the end designates a question and/or response option that was part of this 2023 survey revision. Please see Appendix B of your Profile Report for a description of changes

Substance Use: Other Drugs (continued)

Question	Response	District 2019										District 2021										District 2023										
		6th		8th		10th		12th		Total		6th		8th		10th		12th		Total		6th		8th		10th		12th		Total		
		%	n	%	n	%	n	%	n	%	n	%	n	%	n	%	n	%	n	%	n	%	n	%	n	%	n	%	n	%	n	
How often have you, in the past 30 days:																																
Used hallucinogens (acid, LSD, shrooms)?*	Never	n/a	n/a	n/a	n/a	n/a	n/a	n/a	n/a	n/a	n/a	n/a	n/a	n/a	n/a	n/a	n/a	n/a	n/a	n/a	n/a	n/a	100.0	291	100.0	245	99.6	223	98.2	217	99.5	976
	Once or twice	n/a	n/a	n/a	n/a	n/a	n/a	n/a	n/a	n/a	n/a	n/a	n/a	n/a	n/a	n/a	n/a	n/a	n/a	n/a	n/a	n/a	0.0	0	0.0	0	0.4	1	1.8	4	0.5	5
	Once or twice per week	n/a	n/a	n/a	n/a	n/a	n/a	n/a	n/a	n/a	n/a	n/a	n/a	n/a	n/a	n/a	n/a	n/a	n/a	n/a	n/a	n/a	0.0	0	0.0	0	0.0	0	0.0	0	0.0	0
	About once a day	n/a	n/a	n/a	n/a	n/a	n/a	n/a	n/a	n/a	n/a	n/a	n/a	n/a	n/a	n/a	n/a	n/a	n/a	n/a	n/a	n/a	0.0	0	0.0	0	0.0	0	0.0	0	0.0	0
	More than once a day	n/a	n/a	n/a	n/a	n/a	n/a	n/a	n/a	n/a	n/a	n/a	n/a	n/a	n/a	n/a	n/a	n/a	n/a	n/a	n/a	n/a	0.0	0	0.0	0	0.0	0	0.0	0	0.0	0
Have you ever:																																
Used methamphetamine (meth, crystal meth, speed)?*	Never	n/a	n/a	n/a	n/a	n/a	n/a	n/a	n/a	n/a	n/a	n/a	n/a	n/a	n/a	n/a	n/a	n/a	n/a	n/a	n/a	99.0	292	99.2	243	100.0	224	100.0	220	99.5	979	
	Once or twice	n/a	n/a	n/a	n/a	n/a	n/a	n/a	n/a	n/a	n/a	n/a	n/a	n/a	n/a	n/a	n/a	n/a	n/a	n/a	n/a	n/a	0.7	2	0.4	1	0.0	0	0.0	0	0.3	3
	Once in awhile but not regularly	n/a	n/a	n/a	n/a	n/a	n/a	n/a	n/a	n/a	n/a	n/a	n/a	n/a	n/a	n/a	n/a	n/a	n/a	n/a	n/a	n/a	0.3	1	0.4	1	0.0	0	0.0	0	0.2	2
	Regularly in the past	n/a	n/a	n/a	n/a	n/a	n/a	n/a	n/a	n/a	n/a	n/a	n/a	n/a	n/a	n/a	n/a	n/a	n/a	n/a	n/a	n/a	0.0	0	0.0	0	0.0	0	0.0	0	0.0	0
	Regularly now	n/a	n/a	n/a	n/a	n/a	n/a	n/a	n/a	n/a	n/a	n/a	n/a	n/a	n/a	n/a	n/a	n/a	n/a	n/a	n/a	n/a	0.0	0	0.0	0	0.0	0	0.0	0	0.0	0
How often have you, in the past 30 days:																																
Used methamphetamine (meth, crystal meth, speed)?*	Never	n/a	n/a	n/a	n/a	n/a	n/a	n/a	n/a	n/a	n/a	n/a	n/a	n/a	n/a	n/a	n/a	n/a	n/a	n/a	n/a	99.7	294	99.6	244	100.0	224	100.0	220	99.8	982	
	Once or twice	n/a	n/a	n/a	n/a	n/a	n/a	n/a	n/a	n/a	n/a	n/a	n/a	n/a	n/a	n/a	n/a	n/a	n/a	n/a	n/a	n/a	0.3	1	0.4	1	0.0	0	0.0	0	0.2	2
	Once or twice per week	n/a	n/a	n/a	n/a	n/a	n/a	n/a	n/a	n/a	n/a	n/a	n/a	n/a	n/a	n/a	n/a	n/a	n/a	n/a	n/a	n/a	0.0	0	0.0	0	0.0	0	0.0	0	0.0	0
	About once a day	n/a	n/a	n/a	n/a	n/a	n/a	n/a	n/a	n/a	n/a	n/a	n/a	n/a	n/a	n/a	n/a	n/a	n/a	n/a	n/a	n/a	0.0	0	0.0	0	0.0	0	0.0	0	0.0	0
	More than once a day	n/a	n/a	n/a	n/a	n/a	n/a	n/a	n/a	n/a	n/a	n/a	n/a	n/a	n/a	n/a	n/a	n/a	n/a	n/a	n/a	n/a	0.0	0	0.0	0	0.0	0	0.0	0	0.0	0
Have you ever:																																
Used Ecstasy or Molly?*	Never	n/a	n/a	n/a	n/a	n/a	n/a	n/a	n/a	n/a	n/a	n/a	n/a	n/a	n/a	n/a	n/a	n/a	n/a	n/a	n/a	99.7	289	98.8	241	100.0	224	98.2	215	99.2	969	
	Once or twice	n/a	n/a	n/a	n/a	n/a	n/a	n/a	n/a	n/a	n/a	n/a	n/a	n/a	n/a	n/a	n/a	n/a	n/a	n/a	n/a	n/a	0.0	0	1.2	3	0.0	0	1.8	4	0.7	7
	Once in awhile but not regularly	n/a	n/a	n/a	n/a	n/a	n/a	n/a	n/a	n/a	n/a	n/a	n/a	n/a	n/a	n/a	n/a	n/a	n/a	n/a	n/a	n/a	0.3	1	0.0	0	0.0	0	0.0	0	0.1	1
	Regularly in the past	n/a	n/a	n/a	n/a	n/a	n/a	n/a	n/a	n/a	n/a	n/a	n/a	n/a	n/a	n/a	n/a	n/a	n/a	n/a	n/a	n/a	0.0	0	0.0	0	0.0	0	0.0	0	0.0	0
	Regularly now	n/a	n/a	n/a	n/a	n/a	n/a	n/a	n/a	n/a	n/a	n/a	n/a	n/a	n/a	n/a	n/a	n/a	n/a	n/a	n/a	n/a	0.0	0	0.0	0	0.0	0	0.0	0	0.0	0
How often have you, in the past 30 days:																																
Used Ecstasy or Molly?*	Never	n/a	n/a	n/a	n/a	n/a	n/a	n/a	n/a	n/a	n/a	n/a	n/a	n/a	n/a	n/a	n/a	n/a	n/a	n/a	n/a	99.7	289	99.6	242	100.0	224	100.0	219	99.8	974	
	Once or twice	n/a	n/a	n/a	n/a	n/a	n/a	n/a	n/a	n/a	n/a	n/a	n/a	n/a	n/a	n/a	n/a	n/a	n/a	n/a	n/a	n/a	0.3	1	0.4	1	0.0	0	0.0	0	0.2	2
	Once or twice per week	n/a	n/a	n/a	n/a	n/a	n/a	n/a	n/a	n/a	n/a	n/a	n/a	n/a	n/a	n/a	n/a	n/a	n/a	n/a	n/a	n/a	0.0	0	0.0	0	0.0	0	0.0	0	0.0	0
	About once a day	n/a	n/a	n/a	n/a	n/a	n/a	n/a	n/a	n/a	n/a	n/a	n/a	n/a	n/a	n/a	n/a	n/a	n/a	n/a	n/a	n/a	0.0	0	0.0	0	0.0	0	0.0	0	0.0	0
	More than once a day	n/a	n/a	n/a	n/a	n/a	n/a	n/a	n/a	n/a	n/a	n/a	n/a	n/a	n/a	n/a	n/a	n/a	n/a	n/a	n/a	n/a	0.0	0	0.0	0	0.0	0	0.0	0	0.0	0

*The Pennsylvania Youth Survey (PAYS) was significantly revised from 2021 to 2023. Trend data are reported in this report when the data are comparable. When cells include an "n/a" notation, it means the question was either not asked in a previous administration or the question was revised in a way that the 2023 data are not directly comparable. Please note that any question with an * at the end designates a question and/or response option that was part of this 2023 survey revision. Please see Appendix B of your Profile Report for a description of changes

Substance Use: Other Drugs (continued)

Question	Response	District 2019										District 2021										District 2023										
		6th		8th		10th		12th		Total		6th		8th		10th		12th		Total		6th		8th		10th		12th		Total		
		%	n	%	n	%	n	%	n	%	n	%	n	%	n	%	n	%	n	%	n	%	n	%	n	%	n	%	n	%	n	
Have you ever:																																
Used synthetic drugs (man-made drugs such as K2, Spice, Fake Weed, Bath Salts)?*	Never	n/a	n/a	n/a	n/a	n/a	n/a	n/a	n/a	n/a	n/a	n/a	n/a	n/a	n/a	n/a	n/a	n/a	n/a	n/a	n/a	n/a	98.7	293	97.6	240	100.0	221	98.6	216	98.7	970
	Once or twice	n/a	n/a	n/a	n/a	n/a	n/a	n/a	n/a	n/a	n/a	n/a	n/a	n/a	n/a	n/a	n/a	n/a	n/a	n/a	n/a	n/a	1.0	3	1.2	3	0.0	0	0.9	2	0.8	8
	Once in awhile but not regularly	n/a	n/a	n/a	n/a	n/a	n/a	n/a	n/a	n/a	n/a	n/a	n/a	n/a	n/a	n/a	n/a	n/a	n/a	n/a	n/a	n/a	0.3	1	0.8	2	0.0	0	0.0	0	0.3	3
	Regularly in the past	n/a	n/a	n/a	n/a	n/a	n/a	n/a	n/a	n/a	n/a	n/a	n/a	n/a	n/a	n/a	n/a	n/a	n/a	n/a	n/a	n/a	0.0	0	0.0	0	0.0	0	0.0	0	0.0	0
	Regularly now	n/a	n/a	n/a	n/a	n/a	n/a	n/a	n/a	n/a	n/a	n/a	n/a	n/a	n/a	n/a	n/a	n/a	n/a	n/a	n/a	n/a	0.0	0	0.4	1	0.0	0	0.5	1	0.2	2
How often have you, in the past 30 days:																																
Used synthetic drugs (man-made drugs such as K2, Spice, Fake Weed, Bath Salts)?*	Never	n/a	n/a	n/a	n/a	n/a	n/a	n/a	n/a	n/a	n/a	n/a	n/a	n/a	n/a	n/a	n/a	n/a	n/a	n/a	n/a	99.3	295	98.8	242	100.0	221	99.5	218	99.4	976	
	Once or twice	n/a	n/a	n/a	n/a	n/a	n/a	n/a	n/a	n/a	n/a	n/a	n/a	n/a	n/a	n/a	n/a	n/a	n/a	n/a	n/a	n/a	0.7	2	1.2	3	0.0	0	0.5	1	0.6	6
	Once or twice per week	n/a	n/a	n/a	n/a	n/a	n/a	n/a	n/a	n/a	n/a	n/a	n/a	n/a	n/a	n/a	n/a	n/a	n/a	n/a	n/a	n/a	0.0	0	0.0	0	0.0	0	0.0	0	0.0	0
	About once a day	n/a	n/a	n/a	n/a	n/a	n/a	n/a	n/a	n/a	n/a	n/a	n/a	n/a	n/a	n/a	n/a	n/a	n/a	n/a	n/a	n/a	0.0	0	0.0	0	0.0	0	0.0	0	0.0	0
	More than once a day	n/a	n/a	n/a	n/a	n/a	n/a	n/a	n/a	n/a	n/a	n/a	n/a	n/a	n/a	n/a	n/a	n/a	n/a	n/a	n/a	n/a	0.0	0	0.0	0	0.0	0	0.0	0	0.0	0

Substance Use: Prescription Drugs, Over-the-Counter Drugs and Performance Enhancing Drugs

Question	Response	District 2019										District 2021										District 2023										
		6th		8th		10th		12th		Total		6th		8th		10th		12th		Total		6th		8th		10th		12th		Total		
		%	n	%	n	%	n	%	n	%	n	%	n	%	n	%	n	%	n	%	n	%	n	%	n	%	n	%	n	%	n	
Have you ever:																																
Taken performance enhancing drugs (such as steroids, human growth hormone) without a doctor telling you to take them?*	Never	n/a	n/a	n/a	n/a	n/a	n/a	n/a	n/a	n/a	n/a	n/a	n/a	n/a	n/a	n/a	n/a	n/a	n/a	n/a	n/a	99.3	298	98.4	246	100.0	221	99.1	218	99.2	983	
	Once or twice	n/a	n/a	n/a	n/a	n/a	n/a	n/a	n/a	n/a	n/a	n/a	n/a	n/a	n/a	n/a	n/a	n/a	n/a	n/a	n/a	n/a	0.7	2	0.8	2	0.0	0	0.5	1	0.5	5
	Once in awhile but not regularly	n/a	n/a	n/a	n/a	n/a	n/a	n/a	n/a	n/a	n/a	n/a	n/a	n/a	n/a	n/a	n/a	n/a	n/a	n/a	n/a	n/a	0.0	0	0.8	2	0.0	0	0.0	0	0.2	2
	Regularly in the past	n/a	n/a	n/a	n/a	n/a	n/a	n/a	n/a	n/a	n/a	n/a	n/a	n/a	n/a	n/a	n/a	n/a	n/a	n/a	n/a	n/a	0.0	0	0.0	0	0.0	0	0.5	1	0.1	1
	Regularly now	n/a	n/a	n/a	n/a	n/a	n/a	n/a	n/a	n/a	n/a	n/a	n/a	n/a	n/a	n/a	n/a	n/a	n/a	n/a	n/a	n/a	0.0	0	0.0	0	0.0	0	0.0	0	0.0	0
How often have you, in the past 30 days:																																
Used performance enhancing drugs (such as steroids, human growth hormone) without a doctor telling you to take them?*	Never	n/a	n/a	n/a	n/a	n/a	n/a	n/a	n/a	n/a	n/a	n/a	n/a	n/a	n/a	n/a	n/a	n/a	n/a	n/a	n/a	100.0	300	100.0	250	100.0	221	99.5	219	99.9	990	
	Once or twice	n/a	n/a	n/a	n/a	n/a	n/a	n/a	n/a	n/a	n/a	n/a	n/a	n/a	n/a	n/a	n/a	n/a	n/a	n/a	n/a	n/a	0.0	0	0.0	0	0.0	0	0.0	0	0.0	0
	Once or twice per week	n/a	n/a	n/a	n/a	n/a	n/a	n/a	n/a	n/a	n/a	n/a	n/a	n/a	n/a	n/a	n/a	n/a	n/a	n/a	n/a	n/a	0.0	0	0.0	0	0.0	0	0.0	0	0.0	0
	About once a day	n/a	n/a	n/a	n/a	n/a	n/a	n/a	n/a	n/a	n/a	n/a	n/a	n/a	n/a	n/a	n/a	n/a	n/a	n/a	n/a	n/a	0.0	0	0.0	0	0.0	0	0.5	1	0.1	1
	More than once a day	n/a	n/a	n/a	n/a	n/a	n/a	n/a	n/a	n/a	n/a	n/a	n/a	n/a	n/a	n/a	n/a	n/a	n/a	n/a	n/a	n/a	0.0	0	0.0	0	0.0	0	0.0	0	0.0	0

*The Pennsylvania Youth Survey (PAYS) was significantly revised from 2021 to 2023. Trend data are reported in this report when the data are comparable. When cells include an "n/a" notation, it means the question was either not asked in a previous administration or the question was revised in a way that the 2023 data are not directly comparable. Please note that any question with an * at the end designates a question and/or response option that was part of this 2023 survey revision. Please see Appendix B of your Profile Report for a description of changes

Substance Use: Prescription Drugs, Over-the-Counter Drugs and Performance Enhancing Drugs (continued)

Question	Response	District 2019										District 2021										District 2023										
		6th		8th		10th		12th		Total		6th		8th		10th		12th		Total		6th		8th		10th		12th		Total		
		%	n	%	n	%	n	%	n	%	n	%	n	%	n	%	n	%	n	%	n	%	n	%	n	%	n	%	n	%	n	
Have you ever:																																
Used prescription pain relievers (such as Vicodin, OxyContin, Percocet, or Codeine) without a doctor telling you to take them?*	Never	n/a	n/a	n/a	n/a	n/a	n/a	n/a	n/a	n/a	n/a	n/a	n/a	n/a	n/a	n/a	n/a	n/a	n/a	n/a	n/a	n/a	98.3	290	95.6	238	97.8	218	96.3	210	97.1	956
	Once or twice	n/a	n/a	n/a	n/a	n/a	n/a	n/a	n/a	n/a	n/a	n/a	n/a	n/a	n/a	n/a	n/a	n/a	n/a	n/a	n/a	n/a	1.0	3	3.6	9	1.8	4	2.8	6	2.2	22
	Once in awhile but not regularly	n/a	n/a	n/a	n/a	n/a	n/a	n/a	n/a	n/a	n/a	n/a	n/a	n/a	n/a	n/a	n/a	n/a	n/a	n/a	n/a	n/a	0.7	2	0.8	2	0.4	1	0.5	1	0.6	6
	Regularly in the past	n/a	n/a	n/a	n/a	n/a	n/a	n/a	n/a	n/a	n/a	n/a	n/a	n/a	n/a	n/a	n/a	n/a	n/a	n/a	n/a	n/a	0.0	0	0.0	0	0.0	0	0.5	1	0.1	1
	Regularly now	n/a	n/a	n/a	n/a	n/a	n/a	n/a	n/a	n/a	n/a	n/a	n/a	n/a	n/a	n/a	n/a	n/a	n/a	n/a	n/a	n/a	0.0	0	0.0	0	0.0	0	0.0	0	0.0	0
How often have you, in the past 30 days:																																
Used prescription pain relievers (such as Vicodin, OxyContin, Percocet, or Codeine) without a doctor telling you to take them?*	Never	n/a	n/a	n/a	n/a	n/a	n/a	n/a	n/a	n/a	n/a	n/a	n/a	n/a	n/a	n/a	n/a	n/a	n/a	n/a	n/a	99.7	294	99.2	246	99.1	221	99.1	216	99.3	977	
	Once or twice	n/a	n/a	n/a	n/a	n/a	n/a	n/a	n/a	n/a	n/a	n/a	n/a	n/a	n/a	n/a	n/a	n/a	n/a	n/a	n/a	n/a	0.3	1	0.8	2	0.9	2	0.9	2	0.7	7
	Once or twice per week	n/a	n/a	n/a	n/a	n/a	n/a	n/a	n/a	n/a	n/a	n/a	n/a	n/a	n/a	n/a	n/a	n/a	n/a	n/a	n/a	n/a	0.0	0	0.0	0	0.0	0	0.0	0	0.0	0
	About once a day	n/a	n/a	n/a	n/a	n/a	n/a	n/a	n/a	n/a	n/a	n/a	n/a	n/a	n/a	n/a	n/a	n/a	n/a	n/a	n/a	n/a	0.0	0	0.0	0	0.0	0	0.0	0	0.0	0
	More than once a day	n/a	n/a	n/a	n/a	n/a	n/a	n/a	n/a	n/a	n/a	n/a	n/a	n/a	n/a	n/a	n/a	n/a	n/a	n/a	n/a	n/a	0.0	0	0.0	0	0.0	0	0.0	0	0.0	0
Have you ever:																																
Used prescription tranquilizers (such as Ambien, Lunesta, Valium, or Xanax) without a doctor telling you to take them?*	Never	n/a	n/a	n/a	n/a	n/a	n/a	n/a	n/a	n/a	n/a	n/a	n/a	n/a	n/a	n/a	n/a	n/a	n/a	n/a	n/a	99.0	288	98.4	244	99.1	220	98.1	212	98.7	964	
	Once or twice	n/a	n/a	n/a	n/a	n/a	n/a	n/a	n/a	n/a	n/a	n/a	n/a	n/a	n/a	n/a	n/a	n/a	n/a	n/a	n/a	n/a	1.0	3	1.2	3	0.9	2	1.4	3	1.1	11
	Once in awhile but not regularly	n/a	n/a	n/a	n/a	n/a	n/a	n/a	n/a	n/a	n/a	n/a	n/a	n/a	n/a	n/a	n/a	n/a	n/a	n/a	n/a	n/a	0.0	0	0.0	0	0.0	0	0.5	1	0.1	1
	Regularly in the past	n/a	n/a	n/a	n/a	n/a	n/a	n/a	n/a	n/a	n/a	n/a	n/a	n/a	n/a	n/a	n/a	n/a	n/a	n/a	n/a	n/a	0.0	0	0.0	0	0.0	0	0.0	0	0.0	0
	Regularly now	n/a	n/a	n/a	n/a	n/a	n/a	n/a	n/a	n/a	n/a	n/a	n/a	n/a	n/a	n/a	n/a	n/a	n/a	n/a	n/a	n/a	0.0	0	0.4	1	0.0	0	0.0	0	0.1	1
How often have you, in the past 30 days:																																
Used prescription tranquilizers (such as Ambien, Lunesta, Valium, or Xanax) without a doctor telling you to take them?*	Never	n/a	n/a	n/a	n/a	n/a	n/a	n/a	n/a	n/a	n/a	n/a	n/a	n/a	n/a	n/a	n/a	n/a	n/a	n/a	n/a	100.0	291	99.6	245	100.0	222	99.5	215	99.8	973	
	Once or twice	n/a	n/a	n/a	n/a	n/a	n/a	n/a	n/a	n/a	n/a	n/a	n/a	n/a	n/a	n/a	n/a	n/a	n/a	n/a	n/a	n/a	0.0	0	0.4	1	0.0	0	0.0	0	0.1	1
	Once or twice per week	n/a	n/a	n/a	n/a	n/a	n/a	n/a	n/a	n/a	n/a	n/a	n/a	n/a	n/a	n/a	n/a	n/a	n/a	n/a	n/a	n/a	0.0	0	0.0	0	0.0	0	0.5	1	0.1	1
	More than once a day	n/a	n/a	n/a	n/a	n/a	n/a	n/a	n/a	n/a	n/a	n/a	n/a	n/a	n/a	n/a	n/a	n/a	n/a	n/a	n/a	n/a	0.0	0	0.0	0	0.0	0	0.0	0	0.0	0
Have you ever:																																
Used prescription stimulants (such as Ritalin or Adderall) without a doctor telling you to take them?*	Never	n/a	n/a	n/a	n/a	n/a	n/a	n/a	n/a	n/a	n/a	n/a	n/a	n/a	n/a	n/a	n/a	n/a	n/a	n/a	n/a	98.6	287	98.4	242	99.1	220	96.8	212	98.3	961	
	Once or twice	n/a	n/a	n/a	n/a	n/a	n/a	n/a	n/a	n/a	n/a	n/a	n/a	n/a	n/a	n/a	n/a	n/a	n/a	n/a	n/a	n/a	0.7	2	0.8	2	0.9	2	1.4	3	0.9	9
	Once in awhile but not regularly	n/a	n/a	n/a	n/a	n/a	n/a	n/a	n/a	n/a	n/a	n/a	n/a	n/a	n/a	n/a	n/a	n/a	n/a	n/a	n/a	n/a	0.3	1	0.4	1	0.0	0	0.9	2	0.4	4
	Regularly in the past	n/a	n/a	n/a	n/a	n/a	n/a	n/a	n/a	n/a	n/a	n/a	n/a	n/a	n/a	n/a	n/a	n/a	n/a	n/a	n/a	n/a	0.3	1	0.0	0	0.0	0	0.5	1	0.2	2
	Regularly now	n/a	n/a	n/a	n/a	n/a	n/a	n/a	n/a	n/a	n/a	n/a	n/a	n/a	n/a	n/a	n/a	n/a	n/a	n/a	n/a	n/a	0.0	0	0.4	1	0.0	0	0.5	1	0.2	2

*The Pennsylvania Youth Survey (PAYS) was significantly revised from 2021 to 2023. Trend data are reported in this report when the data are comparable. When cells include an "n/a" notation, it means the question was either not asked in a previous administration or the question was revised in a way that the 2023 data are not directly comparable. Please note that any question with an * at the end designates a question and/or response option that was part of this 2023 survey revision. Please see Appendix B of your Profile Report for a description of changes

Substance Use: Prescription Drugs, Over-the-Counter Drugs and Performance Enhancing Drugs (continued)

Question	Response	District 2019										District 2021										District 2023																				
		6th		8th		10th		12th		Total		6th		8th		10th		12th		Total		6th		8th		10th		12th		Total												
		%	n	%	n	%	n	%	n	%	n	%	n	%	n	%	n	%	n	%	n	%	n	%	n	%	n	%	n	%	n											
How often have you, in the past 30 days:																																										
Used prescription stimulants (such as Ritalin or Adderall) without a doctor telling you to take them?*	Never	n/a	n/a	n/a	n/a	n/a	n/a	n/a	n/a	n/a	n/a	n/a	n/a	n/a	n/a	n/a	n/a	n/a	n/a	n/a	n/a	n/a	n/a	n/a	n/a	n/a	n/a	n/a	n/a	n/a	n/a	n/a	99.3	289	99.6	244	100.0	222	98.6	216	99.4	971
	Once or twice	n/a	n/a	n/a	n/a	n/a	n/a	n/a	n/a	n/a	n/a	n/a	n/a	n/a	n/a	n/a	n/a	n/a	n/a	n/a	n/a	n/a	n/a	n/a	n/a	n/a	n/a	n/a	n/a	n/a	n/a	n/a	0.7	2	0.4	1	0.0	0	0.9	2	0.5	5
	Once or twice per week	n/a	n/a	n/a	n/a	n/a	n/a	n/a	n/a	n/a	n/a	n/a	n/a	n/a	n/a	n/a	n/a	n/a	n/a	n/a	n/a	n/a	n/a	n/a	n/a	n/a	n/a	n/a	n/a	n/a	n/a	n/a	0.0	0	0.0	0	0.0	0	0.0	0	0.0	0
	About once a day	n/a	n/a	n/a	n/a	n/a	n/a	n/a	n/a	n/a	n/a	n/a	n/a	n/a	n/a	n/a	n/a	n/a	n/a	n/a	n/a	n/a	n/a	n/a	n/a	n/a	n/a	n/a	n/a	n/a	n/a	n/a	0.0	0	0.0	0	0.0	0	0.5	1	0.1	1
	More than once a day	n/a	n/a	n/a	n/a	n/a	n/a	n/a	n/a	n/a	n/a	n/a	n/a	n/a	n/a	n/a	n/a	n/a	n/a	n/a	n/a	n/a	n/a	n/a	n/a	n/a	n/a	n/a	n/a	n/a	n/a	n/a	0.0	0	0.0	0	0.0	0	0.0	0	0.0	0
Have you ever:																																										
Used over-the-counter medicine (cough syrup, cold medicine, etc.) in order to get high?*	Never	n/a	n/a	n/a	n/a	n/a	n/a	n/a	n/a	n/a	n/a	n/a	n/a	n/a	n/a	n/a	n/a	n/a	n/a	n/a	n/a	n/a	n/a	n/a	n/a	n/a	n/a	n/a	n/a	n/a	n/a	n/a	98.7	296	96.0	238	97.7	217	96.8	210	97.4	961
	Once or twice	n/a	n/a	n/a	n/a	n/a	n/a	n/a	n/a	n/a	n/a	n/a	n/a	n/a	n/a	n/a	n/a	n/a	n/a	n/a	n/a	n/a	n/a	n/a	n/a	n/a	n/a	n/a	n/a	n/a	n/a	n/a	0.0	0	1.6	4	0.5	1	1.4	3	0.8	8
	Once in awhile but not regularly	n/a	n/a	n/a	n/a	n/a	n/a	n/a	n/a	n/a	n/a	n/a	n/a	n/a	n/a	n/a	n/a	n/a	n/a	n/a	n/a	n/a	n/a	n/a	n/a	n/a	n/a	n/a	n/a	n/a	n/a	n/a	0.7	2	0.8	2	0.5	1	0.5	1	0.6	6
	Regularly in the past	n/a	n/a	n/a	n/a	n/a	n/a	n/a	n/a	n/a	n/a	n/a	n/a	n/a	n/a	n/a	n/a	n/a	n/a	n/a	n/a	n/a	n/a	n/a	n/a	n/a	n/a	n/a	n/a	n/a	n/a	n/a	0.7	2	0.8	2	1.4	3	0.9	2	0.9	9
	Regularly now	n/a	n/a	n/a	n/a	n/a	n/a	n/a	n/a	n/a	n/a	n/a	n/a	n/a	n/a	n/a	n/a	n/a	n/a	n/a	n/a	n/a	n/a	n/a	n/a	n/a	n/a	n/a	n/a	n/a	n/a	n/a	0.0	0	0.8	2	0.0	0	0.5	1	0.3	3
How often have you, in the past 30 days:																																										
Used over-the-counter medicine (cough syrup, cold medicine, etc.) in order to get high?*	Never	n/a	n/a	n/a	n/a	n/a	n/a	n/a	n/a	n/a	n/a	n/a	n/a	n/a	n/a	n/a	n/a	n/a	n/a	n/a	n/a	n/a	n/a	n/a	n/a	n/a	n/a	n/a	n/a	n/a	n/a	n/a	98.7	296	98.4	242	98.6	219	98.6	214	98.6	971
	Once or twice	n/a	n/a	n/a	n/a	n/a	n/a	n/a	n/a	n/a	n/a	n/a	n/a	n/a	n/a	n/a	n/a	n/a	n/a	n/a	n/a	n/a	n/a	n/a	n/a	n/a	n/a	n/a	n/a	n/a	n/a	n/a	1.0	3	1.6	4	0.0	0	0.5	1	0.8	8
	Once or twice per week	n/a	n/a	n/a	n/a	n/a	n/a	n/a	n/a	n/a	n/a	n/a	n/a	n/a	n/a	n/a	n/a	n/a	n/a	n/a	n/a	n/a	n/a	n/a	n/a	n/a	n/a	n/a	n/a	n/a	n/a	n/a	0.3	1	0.0	0	0.5	1	0.9	2	0.4	4
	About once a day	n/a	n/a	n/a	n/a	n/a	n/a	n/a	n/a	n/a	n/a	n/a	n/a	n/a	n/a	n/a	n/a	n/a	n/a	n/a	n/a	n/a	n/a	n/a	n/a	n/a	n/a	n/a	n/a	n/a	n/a	n/a	0.0	0	0.0	0	0.5	1	0.0	0	0.1	1
	More than once a day	n/a	n/a	n/a	n/a	n/a	n/a	n/a	n/a	n/a	n/a	n/a	n/a	n/a	n/a	n/a	n/a	n/a	n/a	n/a	n/a	n/a	n/a	n/a	n/a	n/a	n/a	n/a	n/a	n/a	n/a	n/a	0.0	0	0.0	0	0.5	1	0.0	0	0.1	1

*The Pennsylvania Youth Survey (PAYS) was significantly revised from 2021 to 2023. Trend data are reported in this report when the data are comparable. When cells include an "n/a" notation, it means the question was either not asked in a previous administration or the question was revised in a way that the 2023 data are not directly comparable. Please note that any question with an * at the end designates a question and/or response option that was part of this 2023 survey revision. Please see Appendix B of your Profile Report for a description of changes

Substance Use: Risky Substance Related Behavior

Question	Response	District 2019										District 2021										District 2023									
		6th		8th		10th		12th		Total		6th		8th		10th		12th		Total		6th		8th		10th		12th		Total	
		%	n	%	n	%	n	%	n	%	n	%	n	%	n	%	n	%	n	%	n	%	n	%	n	%	n	%	n	%	n
Think back over the last two weeks. How many times have you had five or more alcoholic drinks in a row?	None	100.0	286	97.7	256	88.4	236	77.8	133	92.4	911	99.5	187	98.1	255	95.5	210	87.4	159	95.4	811	98.7	307	98.4	244	95.1	213	81.4	179	94.0	943
	Once	0.0	0	1.5	4	10.9	29	12.3	21	5.5	54	0.0	0	1.5	4	3.6	8	3.8	7	2.2	19	0.3	1	0.8	2	3.1	7	10.0	22	3.2	32
	Twice	0.0	0	0.8	2	0.4	1	6.4	11	1.4	14	0.0	0	0.0	0	0.9	2	4.4	8	1.2	10	0.3	1	0.8	2	0.9	2	5.9	13	1.8	18
	3-5 times	0.0	0	0.0	0	0.4	1	2.9	5	0.6	6	0.0	0	0.4	1	0.0	0	3.3	6	0.8	7	0.3	1	0.0	0	0.4	1	2.3	5	0.7	7
	6-9 times	0.0	0	0.0	0	0.0	0	0.0	0	0.0	0	0.0	0	0.0	0	0.0	0	0.5	1	0.1	1	0.3	1	0.0	0	0.0	0	0.0	0	0.1	1
	10 or more times	0.0	0	0.0	0	0.0	0	0.6	1	0.1	1	0.5	1	0.0	0	0.0	0	0.5	1	0.2	2	0.0	0	0.0	0	0.4	1	0.5	1	0.2	2
How often have you:																															
Driven a motor vehicle while or shortly after drinking alcohol? (Please Note: In 2021/2023 the questions about driving after drinking or having used alcohol were only asked of those that had used alcohol. In order to make all years of data as comparable as possible, those students in 2021/2023 answering that they had never used the substance in question were added to the driving questions results. Because it can not be determined if the student would have marked "I do not drive" or "Never", those categories have been combined across all years.) *	I don't drive / Never	100.0	132	98.1	153	98.2	164	91.9	102	97.3	551	98.8	171	99.2	250	99.0	208	96.6	169	98.5	798	99.7	300	100.0	246	99.1	213	99.5	194	99.6	953
	Before, but not in the past year	0.0	0	0.6	1	1.2	2	1.8	2	0.9	5	0.0	0	0.4	1	0.0	0	0.6	1	0.2	2	0.0	0	0.0	0	0.0	0	0.0	0	0.0	0
	About once or twice a year	0.0	0	0.0	0	0.6	1	3.6	4	0.9	5	0.0	0	0.4	1	0.5	1	2.3	4	0.7	6	0.0	0	0.0	0	0.9	2	0.5	1	0.3	3
	About once or twice a month	0.0	0	0.0	0	0.0	0	0.9	1	0.2	1	0.0	0	0.0	0	0.0	0	0.6	1	0.1	1	0.3	1	0.0	0	0.0	0	0.0	0	0.1	1
	About once or twice a week	0.0	0	0.6	1	0.0	0	0.9	1	0.4	2	0.0	0	0.0	0	0.0	0	0.0	0	0.0	0	0.0	0	0.0	0	0.0	0	0.0	0	0.0	0
	Almost every day	0.0	0	0.6	1	0.0	0	0.9	1	0.4	2	1.2	2	0.0	0	0.5	1	0.0	0	0.4	3	0.0	0	0.0	0	0.0	0	0.0	0	0.0	0
How often have you:																															
Driven a motor vehicle while or shortly after using marijuana (pot, hash, cannabis, weed, THC)? (Please Note: In 2021/2023 the questions about driving after drinking or having used alcohol were only asked of those that had used alcohol. In order to make all years of data as comparable as possible, those students in 2021/2023 answering that they had never used the substance in question were added to the driving questions results. Because it can not be determined if the student would have marked "I do not drive" or "Never", those categories have been combined across all years.) *	I don't drive / Never	100.0	132	97.5	154	98.8	165	79.1	87	94.9	538	100.0	186	99.6	257	98.6	213	85.9	152	96.5	808	99.7	303	99.6	249	98.6	217	95.5	192	98.6	961
	Before, but not in the past year	0.0	0	1.3	2	0.0	0	2.7	3	0.9	5	0.0	0	0.0	0	0.5	1	1.1	2	0.4	3	0.0	0	0.4	1	0.0	0	1.5	3	0.4	4
	About once or twice a year	0.0	0	0.0	0	0.6	1	1.8	2	0.5	3	0.0	0	0.4	1	0.5	1	6.8	12	1.7	14	0.3	1	0.0	0	0.0	0	2.0	4	0.5	5
	About once or twice a month	0.0	0	0.6	1	0.6	1	5.5	6	1.4	8	0.0	0	0.0	0	0.5	1	3.4	6	0.8	7	0.0	0	0.0	0	0.5	1	0.5	1	0.2	2
	About once or twice a week	0.0	0	0.0	0	0.0	0	3.6	4	0.7	4	0.0	0	0.0	0	0.0	0	0.0	0	0.0	0	0.0	0	0.0	0	0.9	2	0.5	1	0.3	3
	Almost every day	0.0	0	0.6	1	0.0	0	7.3	8	1.6	9	0.0	0	0.0	0	0.0	0	2.8	5	0.6	5	0.0	0	0.0	0	0.0	0	0.0	0	0.0	0

*The Pennsylvania Youth Survey (PAYS) was significantly revised from 2021 to 2023. Trend data are reported in this report when the data are comparable. When cells include an "n/a" notation, it means the question was either not asked in a previous administration or the question was revised in a way that the 2023 data are not directly comparable. Please note that any question with an * at the end designates a question and/or response option that was part of this 2023 survey revision. Please see Appendix B of your Profile Report for a description of changes

Gambling

Question	Response	District 2019										District 2021										District 2023											
		6th		8th		10th		12th		Total		6th		8th		10th		12th		Total		6th		8th		10th		12th		Total			
		%	n	%	n	%	n	%	n	%	n	%	n	%	n	%	n	%	n	%	n	%	n	%	n	%	n	%	n	%	n		
During the past 12 months, how often have you bet/gambled, even casually, for money or valuables in the following ways:																																	
Games such as poker, card games, dice, pool, darts*	Not at all	n/a	n/a	n/a	n/a	n/a	n/a	n/a	n/a	n/a	n/a	n/a	n/a	n/a	n/a	n/a	n/a	n/a	n/a	n/a	n/a	n/a	n/a	95.7	244	91.4	212	94.7	180	85.9	146	92.3	782
	Less than once a month	n/a	n/a	n/a	n/a	n/a	n/a	n/a	n/a	n/a	n/a	n/a	n/a	n/a	n/a	n/a	n/a	n/a	n/a	n/a	n/a	n/a	n/a	3.5	9	7.3	17	4.2	8	7.1	12	5.4	46
	1 to 3 times a month	n/a	n/a	n/a	n/a	n/a	n/a	n/a	n/a	n/a	n/a	n/a	n/a	n/a	n/a	n/a	n/a	n/a	n/a	n/a	n/a	n/a	n/a	0.4	1	1.3	3	1.1	2	5.3	9	1.8	15
	More than 3 times a month	n/a	n/a	n/a	n/a	n/a	n/a	n/a	n/a	n/a	n/a	n/a	n/a	n/a	n/a	n/a	n/a	n/a	n/a	n/a	n/a	n/a	n/a	0.4	1	0.0	0	0.0	0	1.8	3	0.5	4
During the past 12 months, how often have you bet/gambled, even casually, for money or valuables in the following ways:																																	
Lottery (scratch cards, numbers, etc.)	Not at all	80.3	122	75.0	123	81.7	138	83.0	93	79.7	476	76.8	96	83.3	184	84.2	170	90.4	150	84.0	600	94.9	242	86.6	201	95.3	181	89.9	152	91.7	776		
	Less than once a month	12.5	19	20.1	33	15.4	26	11.6	13	15.2	91	15.2	19	13.1	29	12.4	25	7.8	13	12.0	86	3.9	10	9.5	22	2.6	5	5.9	10	5.6	47		
	1 to 3 times a month	5.9	9	3.7	6	1.8	3	1.8	2	3.4	20	5.6	7	3.2	7	1.5	3	1.8	3	2.8	20	1.2	3	3.4	8	1.6	3	3.0	5	2.2	19		
	More than 3 times a month	1.3	2	1.2	2	1.2	2	3.6	4	1.7	10	2.4	3	0.5	1	2.0	4	0.0	0	1.1	8	0.0	0	0.4	1	0.5	1	1.2	2	0.5	4		
During the past 12 months, how often have you bet/gambled, even casually, for money or valuables in the following ways:																																	
Sporting events, sports pools, or fantasy sports*	Not at all	88.0	132	80.5	132	82.7	139	83.6	92	83.6	495	92.8	116	88.7	196	85.9	171	92.1	152	89.4	635	95.3	242	92.6	213	93.2	178	87.1	148	92.4	781		
	Less than once a month	8.0	12	14.6	24	10.7	18	6.4	7	10.3	61	1.6	2	8.1	18	9.5	19	4.2	7	6.5	46	2.8	7	5.7	13	5.2	10	5.3	9	4.6	39		
	1 to 3 times a month	2.7	4	1.2	2	4.8	8	6.4	7	3.5	21	1.6	2	1.8	4	3.0	6	2.4	4	2.3	16	1.6	4	0.0	0	0.5	1	4.7	8	1.5	13		
	More than 3 times a month	1.3	2	3.7	6	1.8	3	3.6	4	2.5	15	4.0	5	1.4	3	1.5	3	1.2	2	1.8	13	0.4	1	1.7	4	1.0	2	2.9	5	1.4	12		
During the past 12 months, how often have you bet/gambled, even casually, for money or valuables in the following ways:																																	
Online (Internet) gambling	Not at all	98.7	148	94.5	155	95.3	161	92.9	104	95.5	568	98.4	125	96.4	213	93.5	188	96.4	160	95.9	686	98.0	250	97.9	228	97.4	185	97.6	164	97.8	827		
	Less than once a month	0.7	1	3.7	6	3.0	5	2.7	3	2.5	15	0.0	0	1.4	3	3.5	7	1.2	2	1.7	12	1.2	3	1.3	3	1.1	2	1.2	2	1.2	10		
	1 to 3 times a month	0.0	0	0.0	0	1.2	2	1.8	2	0.7	4	0.0	0	0.9	2	0.5	1	1.8	3	0.8	6	0.4	1	0.9	2	0.5	1	0.6	1	0.6	5		
	More than 3 times a month	0.7	1	1.8	3	0.6	1	2.7	3	1.3	8	1.6	2	1.4	3	2.5	5	0.6	1	1.5	11	0.4	1	0.0	0	1.1	2	0.6	1	0.5	4		
During the past 12 months, how often have you bet/gambled, even casually, for money or valuables in the following ways:																																	
Video games or online gaming*	Not at all	n/a	n/a	n/a	n/a	n/a	n/a	n/a	n/a	n/a	n/a	n/a	n/a	n/a	n/a	n/a	n/a	n/a	n/a	n/a	n/a	n/a	97.3	248	90.5	210	95.3	182	94.1	159	94.3	799	
	Less than once a month	n/a	n/a	n/a	n/a	n/a	n/a	n/a	n/a	n/a	n/a	n/a	n/a	n/a	n/a	n/a	n/a	n/a	n/a	n/a	n/a	n/a	n/a	1.6	4	5.6	13	1.6	3	4.1	7	3.2	27
	1 to 3 times a month	n/a	n/a	n/a	n/a	n/a	n/a	n/a	n/a	n/a	n/a	n/a	n/a	n/a	n/a	n/a	n/a	n/a	n/a	n/a	n/a	n/a	n/a	0.8	2	3.0	7	2.1	4	1.8	3	1.9	16
	More than 3 times a month	n/a	n/a	n/a	n/a	n/a	n/a	n/a	n/a	n/a	n/a	n/a	n/a	n/a	n/a	n/a	n/a	n/a	n/a	n/a	n/a	n/a	n/a	0.4	1	0.9	2	1.0	2	0.0	0	0.6	5
During the past 12 months, how often have you bet/gambled, even casually, for money or valuables in the following ways:																																	
Bet/gambled in some other way	Not at all	90.4	132	87.2	143	84.6	143	83.5	91	86.6	509	92.1	116	88.2	194	88.5	177	89.2	148	89.2	635	96.5	247	92.3	215	93.7	178	90.1	154	93.4	794		
	Less than once a month	4.8	7	9.8	16	12.4	21	11.0	12	9.5	56	4.8	6	5.5	12	8.0	16	6.0	10	6.2	44	2.7	7	5.6	13	4.2	8	7.6	13	4.8	41		
	1 to 3 times a month	2.1	3	1.2	2	2.4	4	1.8	2	1.9	11	1.6	2	4.5	10	1.0	2	2.4	4	2.5	18	0.8	2	0.9	2	1.1	2	1.2	2	0.9	8		
	More than 3 times a month	2.7	4	1.8	3	0.6	1	3.7	4	2.0	12	1.6	2	1.8	4	2.5	5	2.4	4	2.1	15	0.0	0	1.3	3	1.1	2	1.2	2	0.8	7		

*The Pennsylvania Youth Survey (PAYS) was significantly revised from 2021 to 2023. Trend data are reported in this report when the data are comparable. When cells include an "n/a" notation, it means the question was either not asked in a previous administration or the question was revised in a way that the 2023 data are not directly comparable. Please note that any question with an * at the end designates a question and/or response option that was part of this 2023 survey revision. Please see Appendix B of your Profile Report for a description of changes

Gambling (continued)

Question	Response	District 2019										District 2021										District 2023													
		6th		8th		10th		12th		Total		6th		8th		10th		12th		Total		6th		8th		10th		12th		Total					
		%	n	%	n	%	n	%	n	%	n	%	n	%	n	%	n	%	n	%	n	%	n	%	n	%	n	%	n	%	n				
Have you ever bet/gambled for money or anything of value?*	Never	n/a	n/a	n/a	n/a	n/a	n/a	n/a	n/a	n/a	n/a	n/a	n/a	n/a	n/a	n/a	n/a	n/a	n/a	n/a	85.6	220	76.0	177	84.9	163	72.7	125	80.2	685					
	Once or twice	n/a	n/a	n/a	n/a	n/a	n/a	n/a	n/a	n/a	n/a	n/a	n/a	n/a	n/a	n/a	n/a	n/a	n/a	n/a	10.5	27	12.4	29	8.3	16	15.1	26	11.5	98					
	Once in awhile but not regularly	n/a	n/a	n/a	n/a	n/a	n/a	n/a	n/a	n/a	n/a	n/a	n/a	n/a	n/a	n/a	n/a	n/a	n/a	n/a	1.6	4	8.6	20	4.2	8	8.7	15	5.5	47					
	Regularly in the past	n/a	n/a	n/a	n/a	n/a	n/a	n/a	n/a	n/a	n/a	n/a	n/a	n/a	n/a	n/a	n/a	n/a	n/a	n/a	1.6	4	1.7	4	0.5	1	0.6	1	1.2	10					
	Regularly now	n/a	n/a	n/a	n/a	n/a	n/a	n/a	n/a	n/a	n/a	n/a	n/a	n/a	n/a	n/a	n/a	n/a	n/a	n/a	0.8	2	1.3	3	2.1	4	2.9	5	1.6	14					
How often have you bet/gambled for money or anything of value during the past 30 days?*	Never	n/a	n/a	n/a	n/a	n/a	n/a	n/a	n/a	n/a	n/a	n/a	n/a	n/a	n/a	n/a	n/a	n/a	n/a	n/a	94.8	237	90.3	204	93.7	177	88.2	149	92.0	767					
	Once or twice	n/a	n/a	n/a	n/a	n/a	n/a	n/a	n/a	n/a	n/a	n/a	n/a	n/a	n/a	n/a	n/a	n/a	n/a	n/a	4.4	11	8.0	18	4.2	8	9.5	16	6.4	53					
	Once or twice per week	n/a	n/a	n/a	n/a	n/a	n/a	n/a	n/a	n/a	n/a	n/a	n/a	n/a	n/a	n/a	n/a	n/a	n/a	n/a	0.8	2	1.8	4	2.1	4	1.2	2	1.4	12					
	About once a day	n/a	n/a	n/a	n/a	n/a	n/a	n/a	n/a	n/a	n/a	n/a	n/a	n/a	n/a	n/a	n/a	n/a	n/a	n/a	0.0	0	0.0	0	0.0	0	0.6	1	0.1	1					
	More than once a day	n/a	n/a	n/a	n/a	n/a	n/a	n/a	n/a	n/a	n/a	n/a	n/a	n/a	n/a	n/a	n/a	n/a	n/a	n/a	0.0	0	0.0	0	0.0	0	0.6	1	0.1	1					
Have you ever felt the need to:																																			
Bet more and more money?	Yes	2.0	3	6.7	11	3.0	5	11.6	13	5.4	32	2.4	3	2.2	5	5.0	10	4.8	8	3.6	26	1.2	3	4.7	11	2.6	5	2.9	5	2.8	24				
	No	98.0	144	93.3	153	97.0	163	88.4	99	94.6	559	97.6	122	97.8	219	95.0	190	95.2	160	96.4	691	98.8	252	95.3	222	97.4	185	97.1	166	97.2	825				
Have you ever felt the need to:																																			
Lie to important people (such as your family/ friends) about how much you gamble?	Yes	0.0	0	4.9	8	1.2	2	8.1	9	3.3	19	2.4	3	1.3	3	2.5	5	1.8	3	2.0	14	0.8	2	1.7	4	0.5	1	2.3	4	1.3	11				
	No	100.0	142	95.1	155	98.8	166	91.9	102	96.7	565	97.6	123	98.7	221	97.5	194	98.2	165	98.0	703	99.2	253	98.3	229	99.5	190	97.7	167	98.7	839				

*The Pennsylvania Youth Survey (PAYS) was significantly revised from 2021 to 2023. Trend data are reported in this report when the data are comparable. When cells include an "n/a" notation, it means the question was either not asked in a previous administration or the question was revised in a way that the 2023 data are not directly comparable. Please note that any question with an * at the end designates a question and/or response option that was part of this 2023 survey revision. Please see Appendix B of your Profile Report for a description of changes

Other Concerning Behaviors

Question		Response		District 2019										District 2021										District 2023																	
				6th		8th		10th		12th		Total		6th		8th		10th		12th		Total		6th		8th		10th		12th		Total									
				%	n	%	n	%	n	%	n	%	n	%	n	%	n	%	n	%	n	%	n	%	n	%	n	%	n	%	n	%	n								
How many times in the past 12 months have you:																																									
Attacked someone with the idea of seriously hurting them?*		Never	n/a	n/a	n/a	n/a	n/a	n/a	n/a	n/a	n/a	n/a	n/a	n/a	n/a	n/a	n/a	n/a	n/a	n/a	n/a	n/a	n/a	n/a	n/a	n/a	n/a	n/a	n/a	n/a	n/a	92.7	230	90.6	212	95.2	178	94.4	169	93.0	789
		Once or twice	n/a	n/a	n/a	n/a	n/a	n/a	n/a	n/a	n/a	n/a	n/a	n/a	n/a	n/a	n/a	n/a	n/a	n/a	n/a	n/a	n/a	n/a	n/a	n/a	n/a	n/a	n/a	n/a	n/a	6.9	17	8.1	19	2.7	5	4.5	8	5.8	49
		Several times	n/a	n/a	n/a	n/a	n/a	n/a	n/a	n/a	n/a	n/a	n/a	n/a	n/a	n/a	n/a	n/a	n/a	n/a	n/a	n/a	n/a	n/a	n/a	n/a	n/a	n/a	n/a	n/a	n/a	0.4	1	0.9	2	0.5	1	1.1	2	0.7	6
		Often	n/a	n/a	n/a	n/a	n/a	n/a	n/a	n/a	n/a	n/a	n/a	n/a	n/a	n/a	n/a	n/a	n/a	n/a	n/a	n/a	n/a	n/a	n/a	n/a	n/a	n/a	n/a	n/a	n/a	0.0	0	0.4	1	1.6	3	0.0	0	0.5	4
How many times in the past 12 months have you:																																									
Been arrested?*		Never	n/a	n/a	n/a	n/a	n/a	n/a	n/a	n/a	n/a	n/a	n/a	n/a	n/a	n/a	n/a	n/a	n/a	n/a	n/a	n/a	n/a	n/a	n/a	n/a	n/a	n/a	n/a	n/a	n/a	99.6	249	97.4	229	98.4	184	96.6	173	98.1	835
		Once or twice	n/a	n/a	n/a	n/a	n/a	n/a	n/a	n/a	n/a	n/a	n/a	n/a	n/a	n/a	n/a	n/a	n/a	n/a	n/a	n/a	n/a	n/a	n/a	n/a	n/a	n/a	n/a	n/a	n/a	0.4	1	2.1	5	1.1	2	2.8	5	1.5	13
		Several times	n/a	n/a	n/a	n/a	n/a	n/a	n/a	n/a	n/a	n/a	n/a	n/a	n/a	n/a	n/a	n/a	n/a	n/a	n/a	n/a	n/a	n/a	n/a	n/a	n/a	n/a	n/a	n/a	n/a	0.0	0	0.0	0	0.0	0	0.6	1	0.1	1
		Often	n/a	n/a	n/a	n/a	n/a	n/a	n/a	n/a	n/a	n/a	n/a	n/a	n/a	n/a	n/a	n/a	n/a	n/a	n/a	n/a	n/a	n/a	n/a	n/a	n/a	n/a	n/a	n/a	n/a	0.0	0	0.4	1	0.5	1	0.0	0	0.2	2
How many times in the past 12 months have you:																																									
Been drunk or high at school?*		Never	n/a	n/a	n/a	n/a	n/a	n/a	n/a	n/a	n/a	n/a	n/a	n/a	n/a	n/a	n/a	n/a	n/a	n/a	n/a	n/a	n/a	n/a	n/a	n/a	n/a	n/a	n/a	n/a	n/a	99.6	247	96.2	225	94.7	177	90.5	162	95.6	811
		Once or twice	n/a	n/a	n/a	n/a	n/a	n/a	n/a	n/a	n/a	n/a	n/a	n/a	n/a	n/a	n/a	n/a	n/a	n/a	n/a	n/a	n/a	n/a	n/a	n/a	n/a	n/a	n/a	n/a	n/a	0.0	0	3.8	9	2.1	4	5.0	9	2.6	22
		Several times	n/a	n/a	n/a	n/a	n/a	n/a	n/a	n/a	n/a	n/a	n/a	n/a	n/a	n/a	n/a	n/a	n/a	n/a	n/a	n/a	n/a	n/a	n/a	n/a	n/a	n/a	n/a	n/a	n/a	0.4	1	0.0	0	1.6	3	2.2	4	0.9	8
		Often	n/a	n/a	n/a	n/a	n/a	n/a	n/a	n/a	n/a	n/a	n/a	n/a	n/a	n/a	n/a	n/a	n/a	n/a	n/a	n/a	n/a	n/a	n/a	n/a	n/a	n/a	n/a	n/a	n/a	0.0	0	0.0	0	1.6	3	2.2	4	0.8	7
How many times in the past 12 months have you:																																									
Been suspended from school?*		Never	n/a	n/a	n/a	n/a	n/a	n/a	n/a	n/a	n/a	n/a	n/a	n/a	n/a	n/a	n/a	n/a	n/a	n/a	n/a	n/a	n/a	n/a	n/a	n/a	n/a	n/a	n/a	n/a	n/a	96.4	240	89.3	208	96.3	180	94.9	167	94.1	795
		Once or twice	n/a	n/a	n/a	n/a	n/a	n/a	n/a	n/a	n/a	n/a	n/a	n/a	n/a	n/a	n/a	n/a	n/a	n/a	n/a	n/a	n/a	n/a	n/a	n/a	n/a	n/a	n/a	n/a	n/a	3.6	9	9.0	21	2.1	4	4.0	7	4.9	41
		Several times	n/a	n/a	n/a	n/a	n/a	n/a	n/a	n/a	n/a	n/a	n/a	n/a	n/a	n/a	n/a	n/a	n/a	n/a	n/a	n/a	n/a	n/a	n/a	n/a	n/a	n/a	n/a	n/a	n/a	0.0	0	1.7	4	1.1	2	1.1	2	0.9	8
		Often	n/a	n/a	n/a	n/a	n/a	n/a	n/a	n/a	n/a	n/a	n/a	n/a	n/a	n/a	n/a	n/a	n/a	n/a	n/a	n/a	n/a	n/a	n/a	n/a	n/a	n/a	n/a	n/a	n/a	0.0	0	0.0	0	0.5	1	0.0	0	0.1	1
How many times in the past 12 months have you:																																									
Sold substances such as vapes, alcohol, drugs, or medications?*		Never	n/a	n/a	n/a	n/a	n/a	n/a	n/a	n/a	n/a	n/a	n/a	n/a	n/a	n/a	n/a	n/a	n/a	n/a	n/a	n/a	n/a	n/a	n/a	n/a	n/a	n/a	n/a	n/a	n/a	99.2	249	99.1	232	97.3	182	95.5	171	98.0	834
		Once or twice	n/a	n/a	n/a	n/a	n/a	n/a	n/a	n/a	n/a	n/a	n/a	n/a	n/a	n/a	n/a	n/a	n/a	n/a	n/a	n/a	n/a	n/a	n/a	n/a	n/a	n/a	n/a	n/a	n/a	0.0	0	0.9	2	1.1	2	4.5	8	1.4	12
		Several times	n/a	n/a	n/a	n/a	n/a	n/a	n/a	n/a	n/a	n/a	n/a	n/a	n/a	n/a	n/a	n/a	n/a	n/a	n/a	n/a	n/a	n/a	n/a	n/a	n/a	n/a	n/a	n/a	n/a	0.8	2	0.0	0	0.5	1	0.0	0	0.4	3
		Often	n/a	n/a	n/a	n/a	n/a	n/a	n/a	n/a	n/a	n/a	n/a	n/a	n/a	n/a	n/a	n/a	n/a	n/a	n/a	n/a	n/a	n/a	n/a	n/a	n/a	n/a	n/a	n/a	n/a	0.0	0	0.0	0	1.1	2	0.0	0	0.2	2

*The Pennsylvania Youth Survey (PAYS) was significantly revised from 2021 to 2023. Trend data are reported in this report when the data are comparable. When cells include an "n/a" notation, it means the question was either not asked in a previous administration or the question was revised in a way that the 2023 data are not directly comparable. Please note that any question with an * at the end designates a question and/or response option that was part of this 2023 survey revision. Please see Appendix B of your Profile Report for a description of changes

Community and School Climate and Safety: Bullying, Internet Safety and Abuse

Question	Response	District 2019										District 2021										District 2023									
		6th		8th		10th		12th		Total		6th		8th		10th		12th		Total		6th		8th		10th		12th		Total	
		%	n	%	n	%	n	%	n	%	n	%	n	%	n	%	n	%	n	%	n	%	n	%	n	%	n	%	n	%	n
Have you stayed home from school this year because you were worried about being bullied?	NO!	75.2	124	76.2	128	80.7	142	79.3	88	77.7	482	74.6	103	69.2	157	78.3	162	76.5	124	74.4	546	72.5	190	73.0	173	72.3	133	78.7	140	73.9	636
	no	21.8	36	18.5	31	15.9	28	16.2	18	18.2	113	20.3	28	24.7	56	17.4	36	21.0	34	21.0	154	24.0	63	20.7	49	22.8	42	15.2	27	21.0	181
	yes	1.8	3	4.2	7	1.7	3	1.8	2	2.4	15	2.9	4	4.0	9	3.4	7	2.5	4	3.3	24	1.5	4	5.5	13	4.3	8	3.4	6	3.6	31
	YES!	1.2	2	1.2	2	1.7	3	2.7	3	1.6	10	2.2	3	2.2	5	1.0	2	0.0	0	1.4	10	1.9	5	0.8	2	0.5	1	2.8	5	1.5	13
Do adults at your school stop bullying when they see/hear it or when a student tells them about it?	NO!	6.5	10	24.6	41	19.0	33	23.1	25	18.0	109	10.2	14	20.8	46	32.2	67	33.3	54	24.9	181	9.1	23	14.1	33	27.0	50	30.6	53	18.8	159
	no	8.4	13	29.3	49	35.1	61	23.1	25	24.5	148	12.4	17	20.4	45	25.0	52	24.7	40	21.2	154	11.9	30	22.6	53	22.7	42	26.6	46	20.3	171
	yes	37.4	58	31.7	53	36.8	64	38.9	42	35.9	217	41.6	57	42.1	93	32.2	67	32.1	52	37.0	269	31.0	78	48.3	113	39.5	73	34.1	59	38.3	323
	YES!	47.7	74	14.4	24	9.2	16	14.8	16	21.5	130	35.8	49	16.7	37	10.6	22	9.9	16	17.0	124	48.0	121	15.0	35	10.8	20	8.7	15	22.6	191
Have you have been bullied during the past 12 months.*	No	66.0	107	69.5	116	83.5	147	77.3	85	74.0	455	68.6	96	80.4	181	86.5	179	84.8	139	80.8	595	68.2	178	71.7	170	81.3	152	84.7	150	75.4	650
	Yes, very rarely	18.5	30	12.6	21	9.7	17	10.9	12	13.0	80	12.9	18	9.8	22	4.8	10	7.9	13	8.6	63	16.9	44	13.1	31	10.2	19	6.2	11	12.2	105
	Yes, now and then	10.5	17	10.2	17	4.5	8	7.3	8	8.1	50	11.4	16	6.2	14	4.8	10	5.5	9	6.7	49	8.4	22	8.9	21	4.8	9	5.6	10	7.2	62
	Yes, several times per month	1.9	3	4.8	8	2.3	4	0.9	1	2.6	16	3.6	5	1.3	3	1.4	3	1.8	3	1.9	14	3.4	9	2.5	6	1.6	3	1.1	2	2.3	20
	Yes, several times per week	1.2	2	0.6	1	0.0	0	3.6	4	1.1	7	1.4	2	0.4	1	1.4	3	0.0	0	0.8	6	0.8	2	0.8	2	2.1	4	1.1	2	1.2	10
	Yes, almost daily	1.9	3	2.4	4	0.0	0	0.0	0	1.1	7	2.1	3	1.8	4	1.0	2	0.0	0	1.2	9	2.3	6	3.0	7	0.0	0	1.1	2	1.7	15
If you have been bullied in any way in the past 12 months, where were you bullied? (Please note that in the 2021/2023 PAYS, if a student marked that they had not been bullied in the past year to the question "Please state whether you have been bullied during the past 12 months" they were coded as I was not bullied for this question)*	I was not bullied	66.2	102	71.9	120	82.8	144	75.2	82	74.2	448	70.8	97	83.3	185	87.9	181	85.4	140	82.7	603	71.2	183	74.7	177	81.8	153	86.4	152	77.6	665
	On school property	22.1	34	22.2	37	16.7	29	16.5	18	19.5	118	24.8	34	10.4	23	8.7	18	8.5	14	12.2	89	25.7	66	24.5	58	16.0	30	10.2	18	20.1	172
	At a school-sponsored event	0.6	1	0.6	1	1.7	3	6.4	7	2.0	12	2.2	3	1.8	4	3.4	7	3.0	5	2.6	19	1.9	5	3.4	8	1.1	2	1.7	3	2.1	18
	While going to or from school	6.5	10	2.4	4	0.6	1	1.8	2	2.8	17	4.4	6	2.3	5	2.9	6	3.0	5	3.0	22	3.9	10	3.0	7	2.1	4	3.4	6	3.2	27
	In the community	5.8	9	4.8	8	3.4	6	4.6	5	4.6	28	1.5	2	5.9	13	3.9	8	4.3	7	4.1	30	2.3	6	3.8	9	2.7	5	2.8	5	2.9	25
	At home	9.1	14	9.0	15	6.3	11	11.0	12	8.6	52	8.0	11	8.6	19	5.8	12	3.7	6	6.6	48	1.9	5	2.5	6	3.2	6	2.3	4	2.5	21
	Online, social media, phone	n/a	n/a	n/a	n/a	n/a	n/a	n/a	n/a	n/a	n/a	n/a	n/a	n/a	n/a	n/a	n/a	n/a	n/a	n/a	n/a	n/a	8.6	22	8.9	21	4.8	9	3.4	6	6.8

*The Pennsylvania Youth Survey (PAYS) was significantly revised from 2021 to 2023. Trend data are reported in this report when the data are comparable. When cells include an "n/a" notation, it means the question was either not asked in a previous administration or the question was revised in a way that the 2023 data are not directly comparable. Please note that any question with an * at the end designates a question and/or response option that was part of this 2023 survey revision. Please see Appendix B of your Profile Report for a description of changes

Community and School Climate and Safety: Bullying, Internet Safety and Abuse (continued)

Question	Response	District 2019										District 2021										District 2023									
		6th		8th		10th		12th		Total		6th		8th		10th		12th		Total		6th		8th		10th		12th		Total	
		%	n	%	n	%	n	%	n	%	n	%	n	%	n	%	n	%	n	%	n	%	n	%	n	%	n	%	n	%	n
If you have been bullied in the past 12 months by other students, why were you bullied? (Please note the data reported here are of ALL students. Profile reports produced for PAYS report these data only of students who reported being bullied in the past year. Because these data are of ALL students, the numbers and percentages here will not align with the data presented in your profile report. Further note that in the 2021/2023 PAYS, if a student marked that they had not been bullied in the past year to the question "Please state whether you have been bullied during the past 12 months" they were coded as I have not been made fun of by other students for this question)	I have not been made fun of by other students	59.2	84	67.9	112	77.8	130	73.8	79	69.7	405	70.8	97	82.1	184	88.3	182	87.2	143	82.9	606	71.1	182	74.5	175	81.8	153	88.1	155	77.9	665
	I don't know why	14.1	20	10.3	17	6.6	11	8.4	9	9.8	57	10.9	15	5.4	12	2.4	5	4.3	7	5.3	39	10.9	28	8.1	19	6.4	12	2.3	4	7.4	63
	The color of my skin	2.1	3	4.2	7	1.8	3	3.7	4	2.9	17	2.2	3	1.8	4	2.4	5	0.0	0	1.6	12	0.0	0	1.7	4	0.0	0	1.7	3	0.8	7
	My religion	0.7	1	3.0	5	1.2	2	0.0	0	1.4	8	1.5	2	0.9	2	1.0	2	0.6	1	1.0	7	1.6	4	3.8	9	0.5	1	0.0	0	1.6	14
	My size (height, weight, etc.)	17.6	25	12.7	21	6.0	10	8.4	9	11.2	65	8.0	11	7.1	16	5.8	12	3.7	6	6.2	45	10.5	27	8.9	21	7.0	13	1.7	3	7.5	64
	My accent	0.0	0	1.8	3	0.0	0	0.9	1	0.7	4	1.5	2	1.3	3	1.0	2	1.2	2	1.2	9	0.4	1	2.1	5	0.0	0	0.0	0	0.7	6
	The country I was born in	2.1	3	3.6	6	1.2	2	0.9	1	2.1	12	0.7	1	0.9	2	1.5	3	0.0	0	0.8	6	0.8	2	1.7	4	0.0	0	0.0	0	0.7	6
	The country my family (parents/caregivers, grandparents) was born in	0.7	1	3.0	5	0.6	1	0.9	1	1.4	8	0.7	1	0.9	2	1.0	2	0.6	1	0.8	6	0.8	2	3.0	7	0.0	0	0.0	0	1.1	9
	The way I look (clothing, hairstyle, etc.)	15.5	22	13.9	23	9.6	16	10.3	11	12.4	72	10.2	14	10.3	23	5.8	12	3.0	5	7.4	54	10.5	27	9.4	22	8.0	15	7.4	13	9.0	77
	How much money my family has or does not have	2.8	4	3.6	6	4.8	8	3.7	4	3.8	22	2.2	3	3.1	7	1.0	2	1.8	3	2.1	15	0.8	2	2.6	6	0.0	0	1.1	2	1.2	10
	My gender	0.7	1	3.0	5	1.2	2	1.9	2	1.7	10	2.9	4	2.2	5	0.5	1	1.8	3	1.8	13	2.0	5	3.8	9	1.6	3	2.8	5	2.6	22
	My grades or school achievement	4.9	7	4.2	7	4.8	8	2.8	3	4.3	25	2.2	3	2.7	6	2.4	5	2.4	4	2.5	18	2.7	7	3.4	8	1.6	3	1.7	3	2.5	21
	My social standing	1.4	2	6.1	10	4.2	7	3.7	4	4.0	23	1.5	2	3.6	8	4.9	10	3.7	6	3.6	26	2.3	6	6.0	14	3.2	6	2.3	4	3.5	30
	Social conflict	2.1	3	5.5	9	5.4	9	4.7	5	4.5	26	2.9	4	4.9	11	2.4	5	2.4	4	3.3	24	1.6	4	3.8	9	5.9	11	2.3	4	3.3	28
	My sexual-orientation	1.4	2	6.1	10	1.8	3	1.9	2	2.9	17	4.4	6	3.1	7	2.9	6	1.8	3	3.0	22	2.0	5	2.6	6	1.6	3	4.0	7	2.5	21
I have a disability (learning or physical disability)	0.7	1	2.4	4	2.4	4	0.9	1	1.7	10	0.7	1	1.3	3	1.0	2	1.2	2	1.1	8	2.7	7	0.9	2	2.1	4	1.7	3	1.9	16	
Some other reason	16.9	24	15.8	26	4.2	7	8.4	9	11.4	66	15.3	21	7.6	17	4.9	10	5.5	9	7.8	57	12.1	31	10.2	24	4.3	8	2.8	5	8.0	68	
If you were hurt or abused by another person in the past 12 months, how were you hurt or abused? (Please note that because this question did not include a response option for "not abused," these numbers and percentages reflect only students who reported past-year abuse)*	Physical injury	24.1	13	26.8	15	17.8	8	20.7	6	22.8	42	8.8	3	14.3	8	25.0	12	6.5	2	14.8	25	27.6	21	28.9	24	21.2	11	28.6	12	26.9	68
	Threats	24.1	13	7.1	4	24.4	11	20.7	6	18.5	34	26.5	9	32.1	18	25.0	12	35.5	11	29.6	50	30.3	23	27.7	23	19.2	10	14.3	6	24.5	62
	Emotional abuse, insults, name-calling	68.5	37	60.7	34	64.4	29	58.6	17	63.6	117	70.6	24	67.9	38	66.7	32	80.6	25	70.4	119	69.7	53	68.7	57	69.2	36	61.9	26	68.0	172
	Isolation from friends and family	7.4	4	7.1	4	11.1	5	17.2	5	9.8	18	8.8	3	14.3	8	16.7	8	16.1	5	14.2	24	6.6	5	18.1	15	9.6	5	23.8	10	13.8	35
	Control of what you were wearing	1.9	1	5.4	3	4.4	2	6.9	2	4.3	8	8.8	3	12.5	7	8.3	4	22.6	7	12.4	21	5.3	4	15.7	13	15.4	8	11.9	5	11.9	30
	Control of who you socialized with	3.7	2	10.7	6	11.1	5	27.6	8	11.4	21	8.8	3	17.9	10	16.7	8	16.1	5	15.4	26	6.6	5	16.9	14	19.2	10	14.3	6	13.8	35
	Other injury or abuse	7.4	4	12.5	7	17.8	8	6.9	2	11.4	21	14.7	5	5.4	3	8.3	4	12.9	4	9.5	16	7.9	6	13.3	11	3.8	2	7.1	3	8.7	22
In the past 12 months, did anyone on the Internet ever try to get you to talk online about sex, look at sexual pictures, or do something else sexual?	Yes	11.4	17	23.5	38	28.5	49	33.3	36	23.7	140	12.5	17	17.2	38	18.4	37	32.1	53	20.1	145	6.0	15	17.0	40	20.4	38	20.5	35	15.2	128
	No	88.6	132	76.5	124	71.5	123	66.7	72	76.3	451	87.5	119	82.8	183	81.6	164	67.9	112	79.9	578	94.0	237	83.0	195	79.6	148	79.5	136	84.8	716

*The Pennsylvania Youth Survey (PAYS) was significantly revised from 2021 to 2023. Trend data are reported in this report when the data are comparable. When cells include an "n/a" notation, it means the question was either not asked in a previous administration or the question was revised in a way that the 2023 data are not directly comparable. Please note that any question with an * at the end designates a question and/or response option that was part of this 2023 survey revision. Please see Appendix B of your Profile Report for a description of changes

Community and School Climate and Safety: Violence and Drugs on School Property

Question	Response	District 2019										District 2021										District 2023																					
		6th		8th		10th		12th		Total		6th		8th		10th		12th		Total		6th		8th		10th		12th		Total													
		%	n	%	n	%	n	%	n	%	n	%	n	%	n	%	n	%	n	%	n	%	n	%	n	%	n	%	n	%	n												
In the past 12 months, how often have you:																																											
Been threatened to be hit or beaten up on school property?*	Never	n/a	n/a	n/a	n/a	n/a	n/a	n/a	n/a	n/a	n/a	n/a	n/a	n/a	n/a	n/a	n/a	n/a	n/a	n/a	n/a	n/a	n/a	n/a	n/a	n/a	n/a	n/a	n/a	n/a	n/a	n/a	n/a	79.7	200	74.8	175	90.3	168	86.1	155	82.0	698
	Once or twice	n/a	n/a	n/a	n/a	n/a	n/a	n/a	n/a	n/a	n/a	n/a	n/a	n/a	n/a	n/a	n/a	n/a	n/a	n/a	n/a	n/a	n/a	n/a	n/a	n/a	n/a	n/a	n/a	n/a	n/a	n/a	15.1	38	22.2	52	7.5	14	10.6	19	14.5	123	
	Several times	n/a	n/a	n/a	n/a	n/a	n/a	n/a	n/a	n/a	n/a	n/a	n/a	n/a	n/a	n/a	n/a	n/a	n/a	n/a	n/a	n/a	n/a	n/a	n/a	n/a	n/a	n/a	n/a	n/a	n/a	3.6	9	1.7	4	1.6	3	2.2	4	2.4	20		
	Often	n/a	n/a	n/a	n/a	n/a	n/a	n/a	n/a	n/a	n/a	n/a	n/a	n/a	n/a	n/a	n/a	n/a	n/a	n/a	n/a	n/a	n/a	n/a	n/a	n/a	n/a	n/a	n/a	n/a	n/a	1.6	4	1.3	3	0.5	1	1.1	2	1.2	10		
In the past 12 months, how often have you:																																											
Been attacked and hit by someone or beaten up on school property?*	Never	n/a	n/a	n/a	n/a	n/a	n/a	n/a	n/a	n/a	n/a	n/a	n/a	n/a	n/a	n/a	n/a	n/a	n/a	n/a	n/a	n/a	n/a	n/a	n/a	n/a	n/a	n/a	n/a	n/a	n/a	n/a	87.7	214	88.4	206	95.7	179	96.6	173	91.6	772	
	Once or twice	n/a	n/a	n/a	n/a	n/a	n/a	n/a	n/a	n/a	n/a	n/a	n/a	n/a	n/a	n/a	n/a	n/a	n/a	n/a	n/a	n/a	n/a	n/a	n/a	n/a	n/a	n/a	n/a	n/a	n/a	n/a	9.8	24	11.2	26	3.7	7	2.2	4	7.2	61	
	Several times	n/a	n/a	n/a	n/a	n/a	n/a	n/a	n/a	n/a	n/a	n/a	n/a	n/a	n/a	n/a	n/a	n/a	n/a	n/a	n/a	n/a	n/a	n/a	n/a	n/a	n/a	n/a	n/a	n/a	n/a	2.5	6	0.4	1	0.5	1	0.0	0	0.9	8		
	Often	n/a	n/a	n/a	n/a	n/a	n/a	n/a	n/a	n/a	n/a	n/a	n/a	n/a	n/a	n/a	n/a	n/a	n/a	n/a	n/a	n/a	n/a	n/a	n/a	n/a	n/a	n/a	n/a	n/a	n/a	0.0	0	0.0	0	0.0	0	1.1	2	0.2	2		
In the past 12 months, how often have you:																																											
Been offered, given, or sold alcohol, tobacco product or other drug on school property?*	Never	n/a	n/a	n/a	n/a	n/a	n/a	n/a	n/a	n/a	n/a	n/a	n/a	n/a	n/a	n/a	n/a	n/a	n/a	n/a	n/a	n/a	n/a	n/a	n/a	n/a	n/a	n/a	n/a	n/a	n/a	n/a	98.4	241	91.9	215	87.2	163	82.5	146	90.7	765	
	Once or twice	n/a	n/a	n/a	n/a	n/a	n/a	n/a	n/a	n/a	n/a	n/a	n/a	n/a	n/a	n/a	n/a	n/a	n/a	n/a	n/a	n/a	n/a	n/a	n/a	n/a	n/a	n/a	n/a	n/a	n/a	n/a	0.8	2	6.0	14	9.1	17	11.3	20	6.3	53	
	Several times	n/a	n/a	n/a	n/a	n/a	n/a	n/a	n/a	n/a	n/a	n/a	n/a	n/a	n/a	n/a	n/a	n/a	n/a	n/a	n/a	n/a	n/a	n/a	n/a	n/a	n/a	n/a	n/a	n/a	n/a	n/a	0.4	1	2.1	5	2.7	5	4.5	8	2.3	19	
	Often	n/a	n/a	n/a	n/a	n/a	n/a	n/a	n/a	n/a	n/a	n/a	n/a	n/a	n/a	n/a	n/a	n/a	n/a	n/a	n/a	n/a	n/a	n/a	n/a	n/a	n/a	n/a	n/a	n/a	n/a	n/a	0.4	1	0.0	0	1.1	2	1.7	3	0.7	6	
How many times in the past 12 months have you:																																											
Brought a weapon (such as a handgun, knife, etc.) to school?*	Never	n/a	n/a	n/a	n/a	n/a	n/a	n/a	n/a	n/a	n/a	n/a	n/a	n/a	n/a	n/a	n/a	n/a	n/a	n/a	n/a	n/a	n/a	n/a	n/a	n/a	n/a	n/a	n/a	n/a	n/a	n/a	99.2	247	98.7	231	98.9	184	98.3	175	98.8	837	
	Once or twice	n/a	n/a	n/a	n/a	n/a	n/a	n/a	n/a	n/a	n/a	n/a	n/a	n/a	n/a	n/a	n/a	n/a	n/a	n/a	n/a	n/a	n/a	n/a	n/a	n/a	n/a	n/a	n/a	n/a	n/a	n/a	0.8	2	1.3	3	0.5	1	1.1	2	0.9	8	
	Several times	n/a	n/a	n/a	n/a	n/a	n/a	n/a	n/a	n/a	n/a	n/a	n/a	n/a	n/a	n/a	n/a	n/a	n/a	n/a	n/a	n/a	n/a	n/a	n/a	n/a	n/a	n/a	n/a	n/a	n/a	n/a	0.0	0	0.0	0	0.0	0	0.6	1	0.1	1	
	Often	n/a	n/a	n/a	n/a	n/a	n/a	n/a	n/a	n/a	n/a	n/a	n/a	n/a	n/a	n/a	n/a	n/a	n/a	n/a	n/a	n/a	n/a	n/a	n/a	n/a	n/a	n/a	n/a	n/a	n/a	n/a	0.0	0	0.0	0	0.5	1	0.0	0	0.1	1	

*The Pennsylvania Youth Survey (PAYS) was significantly revised from 2021 to 2023. Trend data are reported in this report when the data are comparable. When cells include an "n/a" notation, it means the question was either not asked in a previous administration or the question was revised in a way that the 2023 data are not directly comparable. Please note that any question with an * at the end designates a question and/or response option that was part of this 2023 survey revision. Please see Appendix B of your Profile Report for a description of changes

Mental Health Concerns and Suicide Risk																															
Question	Response	District 2019										District 2021										District 2023									
		6th		8th		10th		12th		Total		6th		8th		10th		12th		Total		6th		8th		10th		12th		Total	
		%	n	%	n	%	n	%	n	%	n	%	n	%	n	%	n	%	n	%	n	%	n	%	n	%	n	%	n	%	n
My overall mental health in the past month has been good.*	NO!	n/a	n/a	n/a	n/a	n/a	n/a	n/a	n/a	n/a	n/a	n/a	n/a	n/a	n/a	n/a	n/a	n/a	n/a	n/a	n/a	6.2	16	9.1	21	17.3	32	19.6	36	12.3	105
	no	n/a	n/a	n/a	n/a	n/a	n/a	n/a	n/a	n/a	n/a	n/a	n/a	n/a	n/a	n/a	n/a	n/a	n/a	n/a	n/a	11.7	30	15.2	35	22.7	42	25.0	46	17.9	153
	yes	n/a	n/a	n/a	n/a	n/a	n/a	n/a	n/a	n/a	n/a	n/a	n/a	n/a	n/a	n/a	n/a	n/a	n/a	n/a	n/a	28.8	74	45.5	105	44.3	82	35.3	65	38.0	326
	YES!	n/a	n/a	n/a	n/a	n/a	n/a	n/a	n/a	n/a	n/a	n/a	n/a	n/a	n/a	n/a	n/a	n/a	n/a	n/a	n/a	53.3	137	30.3	70	15.7	29	20.1	37	31.9	273
If you have felt sad, lonely or worried in the past month who did you talk to?*	No one	n/a	n/a	n/a	n/a	n/a	n/a	n/a	n/a	n/a	n/a	n/a	n/a	n/a	n/a	n/a	n/a	n/a	n/a	n/a	n/a	19.0	46	23.3	50	28.8	53	32.6	56	25.2	205
	Parent/caregiver	n/a	n/a	n/a	n/a	n/a	n/a	n/a	n/a	n/a	n/a	n/a	n/a	n/a	n/a	n/a	n/a	n/a	n/a	n/a	n/a	52.1	126	32.1	69	38.0	70	36.6	63	40.3	328
	Other family member	n/a	n/a	n/a	n/a	n/a	n/a	n/a	n/a	n/a	n/a	n/a	n/a	n/a	n/a	n/a	n/a	n/a	n/a	n/a	n/a	19.0	46	16.3	35	16.8	31	16.3	28	17.2	140
	Friend	n/a	n/a	n/a	n/a	n/a	n/a	n/a	n/a	n/a	n/a	n/a	n/a	n/a	n/a	n/a	n/a	n/a	n/a	n/a	n/a	43.0	104	39.1	84	58.7	108	43.6	75	45.6	371
	Teacher or another adult at school (e.g. coach, counselor, nurse)	n/a	n/a	n/a	n/a	n/a	n/a	n/a	n/a	n/a	n/a	n/a	n/a	n/a	n/a	n/a	n/a	n/a	n/a	n/a	n/a	9.5	23	7.0	15	5.4	10	7.6	13	7.5	61
	Doctor or therapist	n/a	n/a	n/a	n/a	n/a	n/a	n/a	n/a	n/a	n/a	n/a	n/a	n/a	n/a	n/a	n/a	n/a	n/a	n/a	n/a	8.7	21	7.9	17	14.7	27	13.4	23	10.8	88
	Religious or spiritual leader (e.g. Rabbi, Pastor, Imam, Priest or Nun, Bishop)	n/a	n/a	n/a	n/a	n/a	n/a	n/a	n/a	n/a	n/a	n/a	n/a	n/a	n/a	n/a	n/a	n/a	n/a	n/a	n/a	2.1	5	1.4	3	1.6	3	0.6	1	1.5	12
	Other adult in the community	n/a	n/a	n/a	n/a	n/a	n/a	n/a	n/a	n/a	n/a	n/a	n/a	n/a	n/a	n/a	n/a	n/a	n/a	n/a	n/a	2.5	6	1.4	3	1.1	2	0.0	0	1.4	11
	I have not felt this way in the past 30 days	n/a	n/a	n/a	n/a	n/a	n/a	n/a	n/a	n/a	n/a	n/a	n/a	n/a	n/a	n/a	n/a	n/a	n/a	n/a	n/a	24.0	58	26.0	56	11.4	21	15.1	26	19.8	161
How many times in the past 12 months have you:																															
Done anything to harm yourself (such as cutting, scraping, burning) as a way to relieve difficult feelings, or to communicate emotions that may be difficult to express verbally?	Never	n/a	n/a	n/a	n/a	n/a	n/a	n/a	n/a	n/a	n/a	n/a	n/a	n/a	n/a	n/a	n/a	n/a	n/a	n/a	n/a	85.1	212	83.3	195	81.1	150	84.7	150	83.7	707
	Once or twice	n/a	n/a	n/a	n/a	n/a	n/a	n/a	n/a	n/a	n/a	n/a	n/a	n/a	n/a	n/a	n/a	n/a	n/a	n/a	n/a	10.4	26	10.7	25	9.2	17	6.2	11	9.3	79
	Several times	n/a	n/a	n/a	n/a	n/a	n/a	n/a	n/a	n/a	n/a	n/a	n/a	n/a	n/a	n/a	n/a	n/a	n/a	n/a	n/a	3.2	8	3.4	8	7.6	14	5.6	10	4.7	40
	Often	n/a	n/a	n/a	n/a	n/a	n/a	n/a	n/a	n/a	n/a	n/a	n/a	n/a	n/a	n/a	n/a	n/a	n/a	n/a	n/a	1.2	3	2.6	6	2.2	4	3.4	6	2.2	19
Did you ever feel so sad or hopeless almost every day for two weeks or more in a row that you stopped doing some usual activities?	Yes	22.0	33	18.9	31	25.0	44	28.8	32	23.3	140	21.5	26	33.9	76	39.1	79	38.0	62	34.2	243	18.2	45	28.1	64	32.8	60	35.1	60	27.6	229
	No	78.0	117	81.1	133	75.0	132	71.2	79	76.7	461	78.5	95	66.1	148	60.9	123	62.0	101	65.8	467	81.8	202	71.9	164	67.2	123	64.9	111	72.4	600
Did you ever seriously consider attempting suicide?	Yes	13.0	19	15.0	24	16.8	29	28.8	32	17.6	104	14.0	17	19.5	44	25.7	52	27.8	45	22.2	158	10.6	26	17.5	40	19.2	35	16.9	29	15.7	130
	No	87.0	127	85.0	136	83.2	144	71.2	79	82.4	486	86.0	104	80.5	182	74.3	150	72.2	117	77.8	553	89.4	220	82.5	189	80.8	147	83.1	143	84.3	699
Did you make a plan about how you would attempt suicide?	Yes	8.2	12	13.1	21	16.7	29	23.6	26	14.9	88	9.2	11	16.0	36	19.0	38	22.4	36	17.2	121	6.9	17	11.4	26	16.9	31	12.8	22	11.6	96
	No	91.8	134	86.9	139	83.3	145	76.4	84	85.1	502	90.8	108	84.0	189	81.0	162	77.6	125	82.8	584	93.1	228	88.6	202	83.1	152	87.2	150	88.4	732
Did you actually attempt suicide?*	Yes	n/a	n/a	n/a	n/a	n/a	n/a	n/a	n/a	n/a	n/a	n/a	n/a	n/a	n/a	n/a	n/a	n/a	n/a	n/a	n/a	3.3	8	5.3	12	5.5	10	8.1	14	5.3	44
	No	n/a	n/a	n/a	n/a	n/a	n/a	n/a	n/a	n/a	n/a	n/a	n/a	n/a	n/a	n/a	n/a	n/a	n/a	n/a	n/a	96.7	238	94.7	215	94.5	173	91.9	158	94.7	784
If you attempted suicide during the past 12 months, did any attempt result in an injury, poisoning or overdose that had to be treated by a doctor or nurse? (Please Note: These percentages are calculated out of only students reporting a suicide attempt.)	Yes	37.5	3	35.7	5	21.4	3	36.4	4	31.9	15	50.0	5	55.0	11	29.2	7	41.7	5	42.4	28	0.0	0	12.5	1	30.0	3	66.7	4	26.7	8
	No	62.5	5	64.3	9	78.6	11	63.6	7	68.1	32	50.0	5	45.0	9	70.8	17	58.3	7	57.6	38	100.0	6	87.5	7	70.0	7	33.3	2	73.3	22

*The Pennsylvania Youth Survey (PAYS) was significantly revised from 2021 to 2023. Trend data are reported in this report when the data are comparable. When cells include an "n/a" notation, it means the question was either not asked in a previous administration or the question was revised in a way that the 2023 data are not directly comparable. Please note that any question with an * at the end designates a question and/or response option that was part of this 2023 survey revision. Please see Appendix B of your Profile Report for a description of changes

Stressful Events and Sleep

Question	Response	District 2019										District 2021										District 2023										
		6th		8th		10th		12th		Total		6th		8th		10th		12th		Total		6th		8th		10th		12th		Total		
		%	n	%	n	%	n	%	n	%	n	%	n	%	n	%	n	%	n	%	n	%	n	%	n	%	n	%	n	%	n	
How often in the past year have you:																																
Worried that food at home would run out before your family got money to buy more?*	Never	n/a	n/a	n/a	n/a	n/a	n/a	n/a	n/a	n/a	n/a	n/a	n/a	n/a	n/a	n/a	n/a	n/a	n/a	n/a	n/a	n/a	82.0	201	81.9	186	85.6	166	78.9	135	82.2	688
	A few times	n/a	n/a	n/a	n/a	n/a	n/a	n/a	n/a	n/a	n/a	n/a	n/a	n/a	n/a	n/a	n/a	n/a	n/a	n/a	n/a	n/a	10.6	26	9.3	21	7.7	15	9.4	16	9.3	78
	Sometimes	n/a	n/a	n/a	n/a	n/a	n/a	n/a	n/a	n/a	n/a	n/a	n/a	n/a	n/a	n/a	n/a	n/a	n/a	n/a	n/a	n/a	4.5	11	4.8	11	4.1	8	9.4	16	5.5	46
	Often	n/a	n/a	n/a	n/a	n/a	n/a	n/a	n/a	n/a	n/a	n/a	n/a	n/a	n/a	n/a	n/a	n/a	n/a	n/a	n/a	n/a	2.9	7	4.0	9	2.6	5	2.3	4	3.0	25
How often in the past year have you:																																
Skipped a meal because your family didn't have enough money to buy food?*	Never	n/a	n/a	n/a	n/a	n/a	n/a	n/a	n/a	n/a	n/a	n/a	n/a	n/a	n/a	n/a	n/a	n/a	n/a	n/a	n/a	90.1	219	90.3	205	92.3	179	86.0	148	89.8	751	
	A few times	n/a	n/a	n/a	n/a	n/a	n/a	n/a	n/a	n/a	n/a	n/a	n/a	n/a	n/a	n/a	n/a	n/a	n/a	n/a	n/a	n/a	4.9	12	4.4	10	2.6	5	8.7	15	5.0	42
	Sometimes	n/a	n/a	n/a	n/a	n/a	n/a	n/a	n/a	n/a	n/a	n/a	n/a	n/a	n/a	n/a	n/a	n/a	n/a	n/a	n/a	n/a	3.3	8	3.1	7	3.6	7	2.9	5	3.2	27
	Often	n/a	n/a	n/a	n/a	n/a	n/a	n/a	n/a	n/a	n/a	n/a	n/a	n/a	n/a	n/a	n/a	n/a	n/a	n/a	n/a	n/a	1.6	4	2.2	5	1.5	3	2.3	4	1.9	16
On an average school night, how many hours of sleep do you get?	4 or less hours	3.6	5	5.6	9	13.8	23	11.0	12	8.6	49	3.1	4	7.0	16	8.8	18	10.7	18	7.7	56	3.1	8	2.1	5	6.7	13	6.4	11	4.3	37	
	5 hours	7.3	10	9.4	15	9.0	15	13.8	15	9.6	55	6.3	8	10.9	25	11.8	24	14.2	24	11.1	81	3.5	9	8.1	19	7.8	15	14.5	25	7.9	68	
	6 hours	5.8	8	22.5	36	28.7	48	17.4	19	19.4	111	6.3	8	15.2	35	29.4	60	30.2	51	21.1	154	11.2	29	12.0	28	23.3	45	28.3	49	17.6	151	
	7 hours	16.1	22	23.1	37	28.1	47	29.4	32	24.1	138	18.0	23	30.0	69	27.5	56	31.4	53	27.5	201	13.5	35	32.1	75	32.6	63	34.7	60	27.1	233	
	8 hours	23.4	32	24.4	39	18.0	30	23.9	26	22.2	127	34.4	44	24.8	57	16.2	33	11.8	20	21.1	154	31.7	82	32.5	76	24.4	47	11.0	19	26.1	224	
	9 hours	31.4	43	10.0	16	1.8	3	3.7	4	11.5	66	24.2	31	10.0	23	5.4	11	1.2	2	9.2	67	26.6	69	8.5	20	4.7	9	4.0	7	12.2	105	
	10 or more hours	12.4	17	5.0	8	0.6	1	0.9	1	4.7	27	7.8	10	2.2	5	1.0	2	0.6	1	2.5	18	10.4	27	4.7	11	0.5	1	1.2	2	4.8	41	
In the last two weeks, how often have you felt tired or sleepy during the day?	Every day	15.3	21	33.1	54	43.1	72	41.4	46	33.4	193	26.0	33	26.8	61	40.7	83	49.7	84	35.9	261	20.4	53	29.6	69	38.7	75	40.5	70	31.0	267	
	Several times	27.7	38	31.9	52	35.3	59	36.9	41	32.9	190	33.1	42	41.2	94	38.2	78	37.3	63	38.0	277	31.9	83	42.1	98	36.1	70	30.6	53	35.3	304	
	Twice	29.9	41	23.3	38	10.8	18	9.0	10	18.5	107	14.2	18	16.7	38	12.3	25	9.5	16	13.3	97	19.6	51	16.7	39	15.5	30	14.5	25	16.9	145	
	Once	20.4	28	8.6	14	9.6	16	9.9	11	11.9	69	19.7	25	10.5	24	3.9	8	3.0	5	8.5	62	17.3	45	8.2	19	6.2	12	6.9	12	10.2	88	
	Never	6.6	9	3.1	5	1.2	2	2.7	3	3.3	19	7.1	9	4.8	11	4.9	10	0.6	1	4.3	31	10.8	28	3.4	8	3.6	7	7.5	13	6.5	56	
During the past 12 months, have you or your family lived in a shelter, hotel, motel, car, campground, or someone else's home, etc. due to loss of housing, lack of money, or did not have another place to stay?	No	95.3	143	95.9	164	97.2	175	95.6	108	96.1	590	94.0	109	96.5	223	99.0	200	95.1	155	96.5	687	94.3	233	95.7	222	97.3	180	95.6	172	95.6	807	
	Yes, but for less than a month	1.3	2	0.6	1	1.1	2	2.7	3	1.3	8	4.3	5	1.7	4	0.0	0	3.1	5	2.0	14	2.4	6	1.7	4	1.1	2	1.1	2	1.7	14	
	Yes, but for more than a month	0.7	1	2.3	4	0.6	1	0.9	1	1.1	7	1.7	2	1.3	3	0.5	1	1.2	2	1.1	8	1.2	3	1.3	3	0.5	1	1.7	3	1.2	10	
	Yes, for most of the year	2.7	4	1.2	2	1.1	2	0.9	1	1.5	9	0.0	0	0.4	1	0.5	1	0.6	1	0.4	3	2.0	5	1.3	3	1.1	2	1.7	3	1.5	13	
In the past 12 months, did you ever live away from your parents/caregivers because you were kicked out, ran away, or were abandoned?*	Yes	4.0	6	4.1	7	6.2	11	5.3	6	4.9	30	5.2	6	2.6	6	6.5	13	9.2	15	5.6	40	0.8	2	2.2	5	3.3	6	5.5	10	2.7	23	
	No	96.0	143	95.9	163	93.8	167	94.7	107	95.1	580	94.8	109	97.4	224	93.5	187	90.8	148	94.4	668	99.2	240	97.8	225	96.7	178	94.5	171	97.3	814	
In the past 12 months, have any of your friends or family members close to you died?	Yes	42.5	62	34.6	56	36.0	62	33.9	37	36.8	217	38.5	47	35.3	79	33.7	68	36.4	59	35.6	253	35.3	88	32.0	74	25.8	47	26.0	45	30.4	254	
	No	57.5	84	65.4	106	64.0	110	66.1	72	63.2	372	61.5	75	64.7	145	66.3	134	63.6	103	64.4	457	64.7	161	68.0	157	74.2	135	74.0	128	69.6	581	

*The Pennsylvania Youth Survey (PAYS) was significantly revised from 2021 to 2023. Trend data are reported in this report when the data are comparable. When cells include an "n/a" notation, it means the question was either not asked in a previous administration or the question was revised in a way that the 2023 data are not directly comparable. Please note that any question with an * at the end designates a question and/or response option that was part of this 2023 survey revision. Please see Appendix B of your Profile Report for a description of changes

Stressful Events and Sleep (continued)

Question	Response	District 2019										District 2021										District 2023									
		6th		8th		10th		12th		Total		6th		8th		10th		12th		Total		6th		8th		10th		12th		Total	
		%	n	%	n	%	n	%	n	%	n	%	n	%	n	%	n	%	n	%	n	%	n	%	n	%	n	%	n	%	n
How many times have you changed homes in the past 12 months?	Never	84.5	125	85.9	146	88.2	157	88.5	100	86.7	528	85.0	91	88.1	200	91.6	185	89.1	147	88.9	623	84.5	202	85.7	192	89.6	163	90.4	161	87.2	718
	1	11.5	17	10.6	18	8.4	15	8.8	10	9.9	60	8.4	9	9.7	22	6.9	14	9.1	15	8.6	60	10.9	26	10.7	24	8.8	16	6.7	12	9.5	78
	2	2.0	3	1.2	2	1.7	3	1.8	2	1.6	10	4.7	5	1.8	4	0.5	1	1.8	3	1.9	13	3.3	8	2.2	5	1.6	3	2.2	4	2.4	20
	3 or more	2.0	3	2.4	4	1.7	3	0.9	1	1.8	11	1.9	2	0.4	1	1.0	2	0.0	0	0.7	5	1.3	3	1.3	3	0.0	0	0.6	1	0.9	7
How many times have you changed homes including the past 12 months, in the last 3 years?	Never	73.3	107	72.5	124	76.8	136	80.5	91	75.5	458	66.1	74	71.6	159	74.8	151	82.2	134	74.1	518	70.5	160	72.6	164	76.1	140	77.5	138	73.9	602
	1	17.1	25	15.2	26	14.1	25	13.3	15	15.0	91	17.0	19	18.5	41	18.3	37	10.4	17	16.3	114	18.5	42	16.4	37	17.9	33	15.2	27	17.1	139
	2	7.5	11	9.4	16	6.8	12	4.4	5	7.2	44	10.7	12	4.1	9	4.5	9	3.7	6	5.2	36	5.3	12	7.5	17	3.8	7	5.1	9	5.5	45
	3 or more	2.1	3	2.9	5	2.3	4	1.8	2	2.3	14	6.3	7	5.9	13	2.5	5	3.7	6	4.4	31	5.7	13	3.5	8	2.2	4	2.2	4	3.6	29